Golden Leaves . . .

Nineteen hundred and sixty-three

Wentworth High School
Wentworth, North Carolina

TABLE OF CONTENTS

DEDICATION.....6
ADMINISTRATION.....7
CLASSES.....9
ACTIVITIES.....47
ATHLETICS.....65
ADVERTISEMENTS.....71
SENIOR STATISTICS.....89

STAFF

DON ROBERSON.....Editor
BETTY COX.....Assistant Editor
MARIE RODGERS
...Business Manager
KENNETH GRIFFITH
...Advertising Manager
BETTY FORREST
...Circulation Manager

Golden Leaves Staff 1963

DON ROBERSON
Editor-in-Chief

BETTY COX
Assistant Editor

MRS. WRIGHT
Advisor

MRS. HANKINS
Advisor

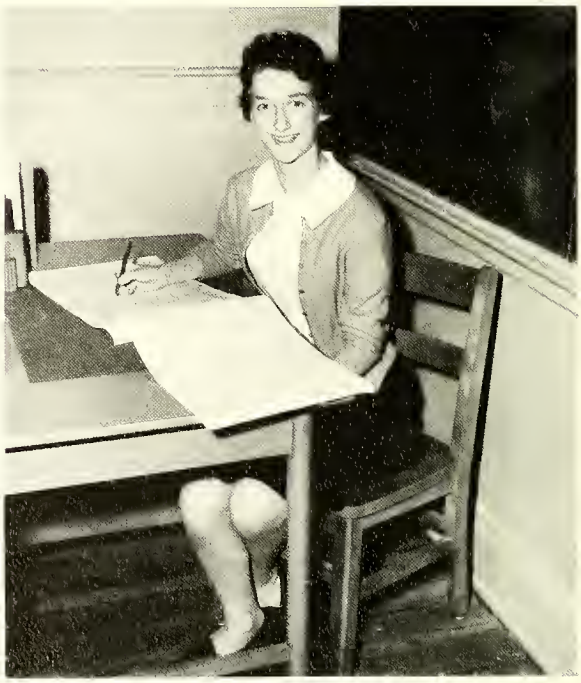

MARIE RODGERS
Business Manager

Administration and Faculty

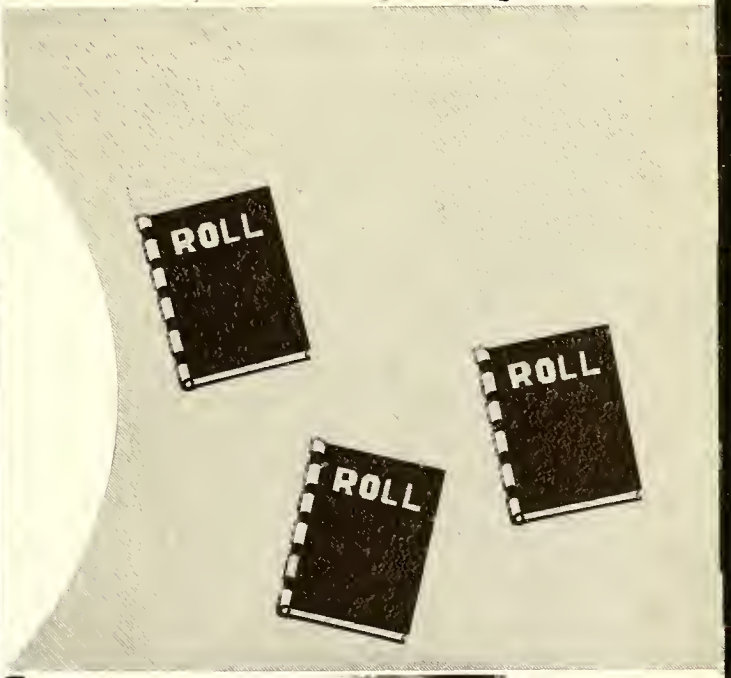

To Mrs. Mary Frances Hankins . . .

we, the staff of 1963, proudly dedicate this edition of the GOLDEN LEAVES to [illegible] rest in the students and loyalty to Wentworth High School. For her friendly helpfulness and sincere [illegible] all that she undertakes, we feel she is worthy of this recognition.

Administration

MR. A. W. HUNTER
Principal

MR. J. ALLAN LEWIS
Superintendent Rockingham County Schools

MISS SUE WHITE
Supervisor of Rockingham County Schools

MISS NANCY WITHERS
Secretary

Faculty

MRS. W. A. RANKIN
MR. A. E. SMITH
MRS. E. C. WRIGHT

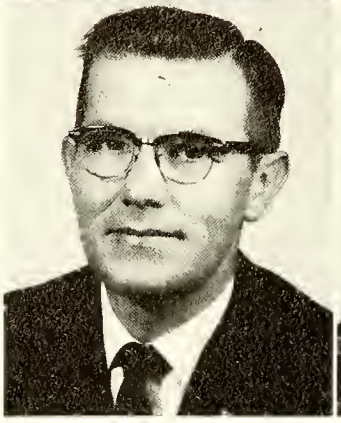

MR. R. C. BUTLER
MRS. CLIFTON HANKINS
MR. J. VAN SHARPE

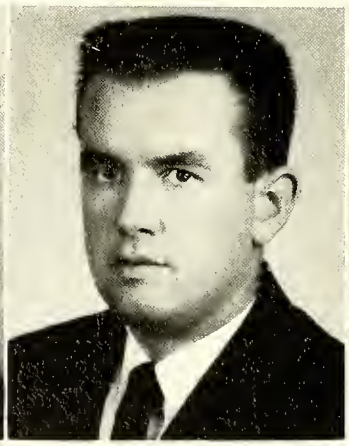

MRS. R. L. WILKERSON
MR. J. L. PHILLIPS
MRS. P. S. MARTIN

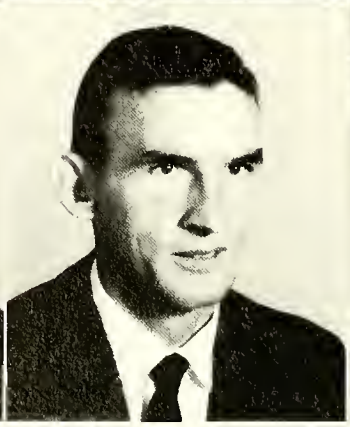

MR. J. E. MEADOR
MR. GRADY STAFFORD
MRS. LEWIS ODOM

Seniors

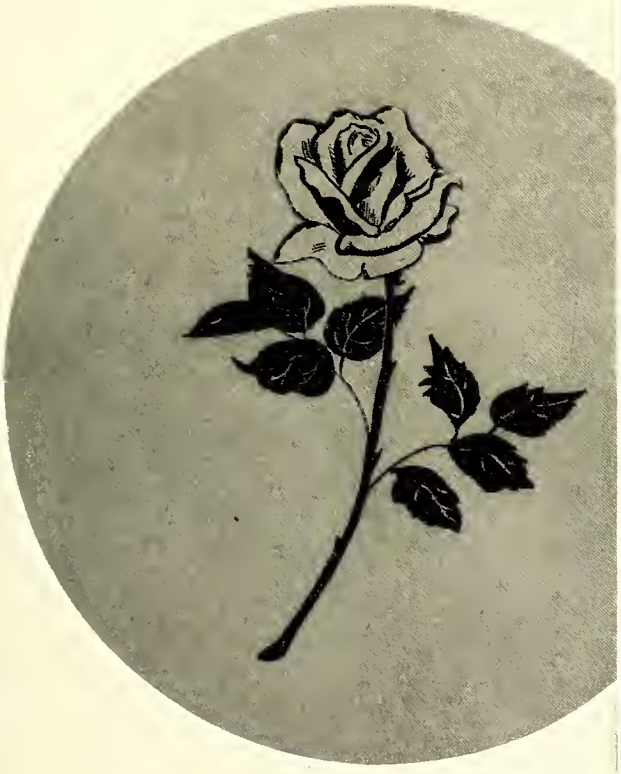

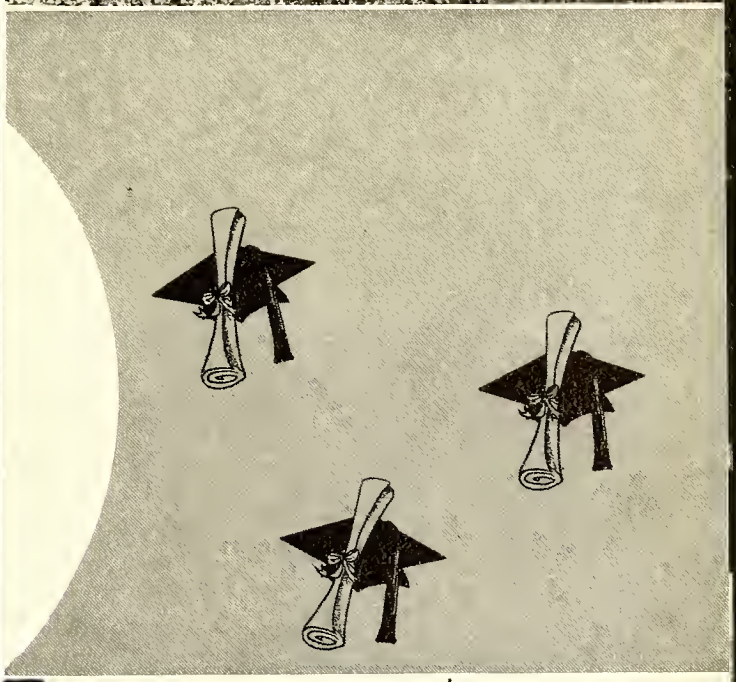

Senior Class Officers

JIMMY YEATTS.....President
C. R. HART .....Vice-President
ANNIE RUTH OAKLEY.....Recording Secretary
LINDA LYNN .....Corresponding Secretary
HARVEY SHARPE .....Treasurer
KAY STIERS ..... Reporter
HAROLD MOORE ..... Annual Representative
MRS. RANKIN and MR. SMITH .....Sponsors

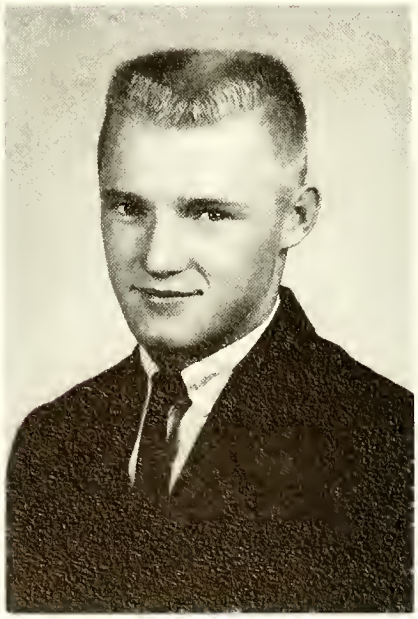

JAMES DONALD CARTER

BETTY JEAN COX

JO ANN COX

LOIS ANNE DUKE

BETTY SUE FORREST

CURTIS RUSSELL FRENCH

KENNETH WILLIAM GRIFFITH

MARY LOUISE GUNN

MARTHA ANN HAND

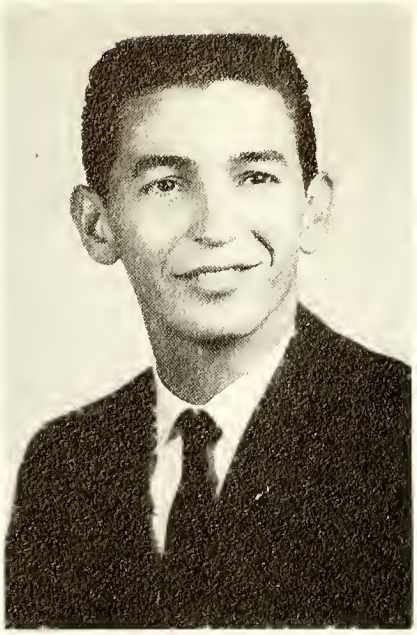

CHARLIE RAY HART, JR.

SANDRA FAYE JOYNER

JUDITH KAY JULIAN

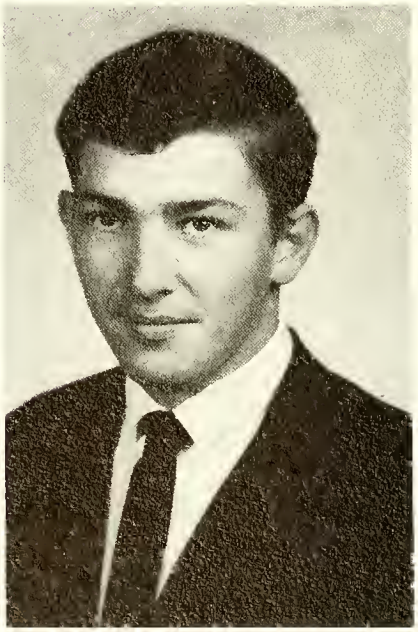

MICHAEL REID LOVINGS

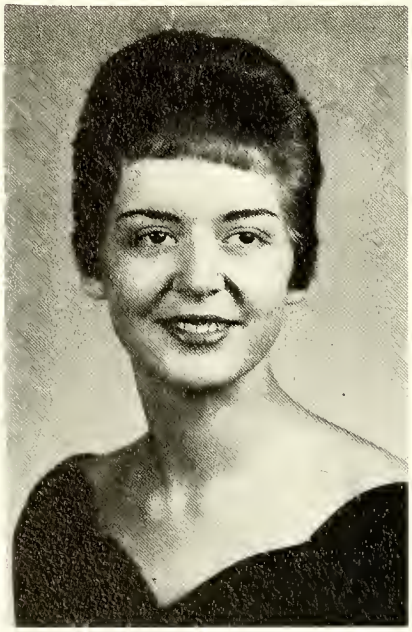

LINDA CAROL LYNN

CAROLYN JOYCE McMILLAN

HAROLD CANNON MOORE

VIRGINIA CAROLYN MOORE

ANNIE RUTH OAKLEY

DELLA MARIE PATTERSON

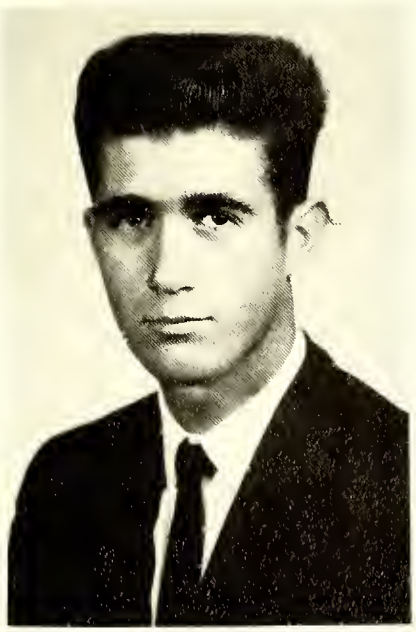

JAMES THOMAS PATTERSON, JR.

EDITH MAE PYRTLE

SHIRLEY HANDY REYNOLDS

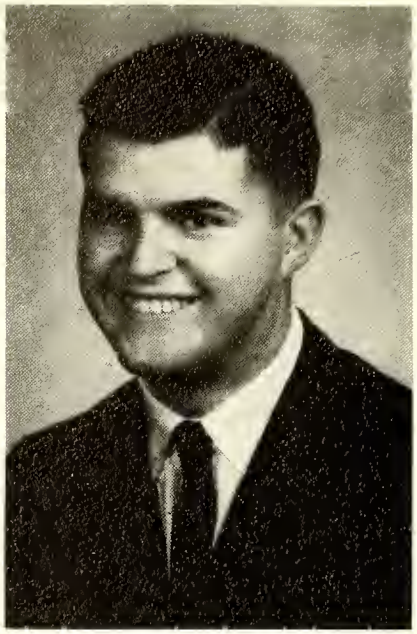

DONALD GRAY ROBERSON

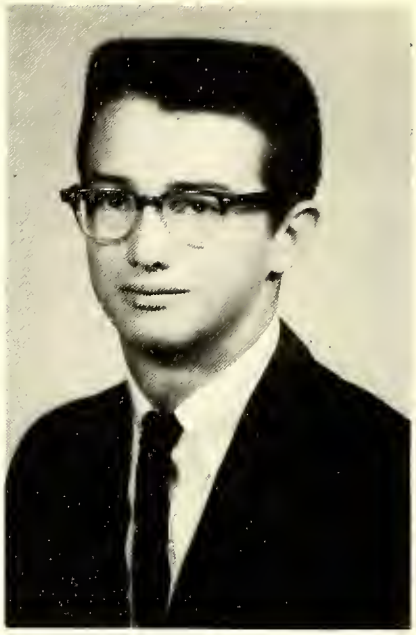

STEVE COLE ROBERSON

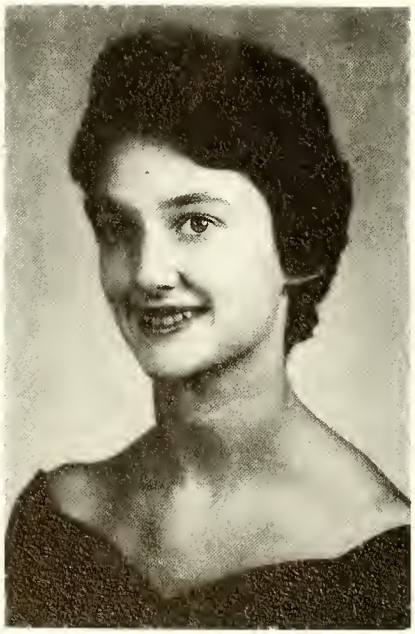

JANE MARIE RODGERS

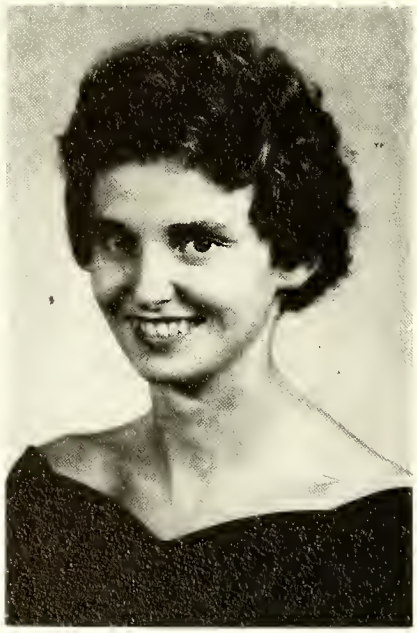

GLENDA LUCILLE SCOTT

REBECCA LEE SCOTT

HARVEY WARDELL SHARPE

CATHY JEANENE SHREVE

JAMES LOUIS SMITH

JUDI CARNELL SMOTHERS

GWENDOLYN KAY STIERS

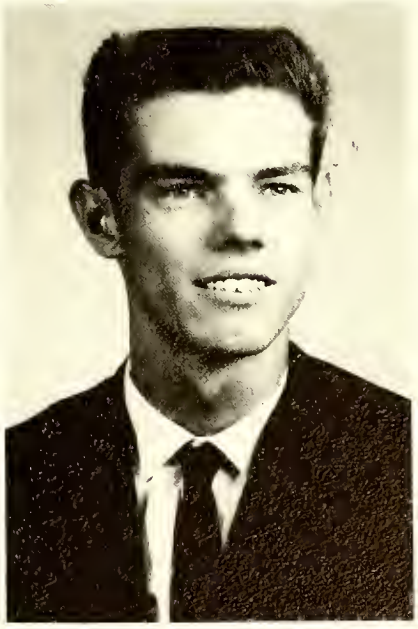

KENNETH DWIGHT STONE

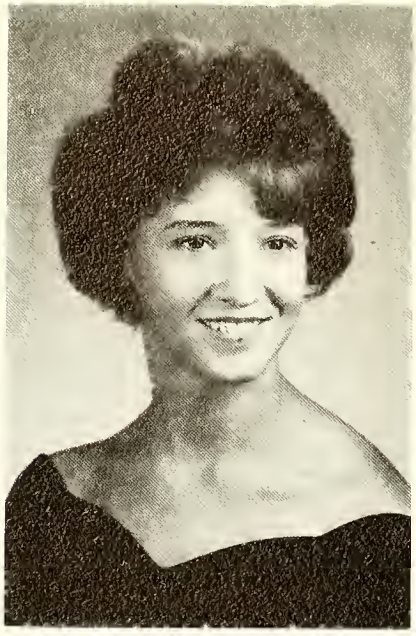

SANDRA LOUISE STRADER

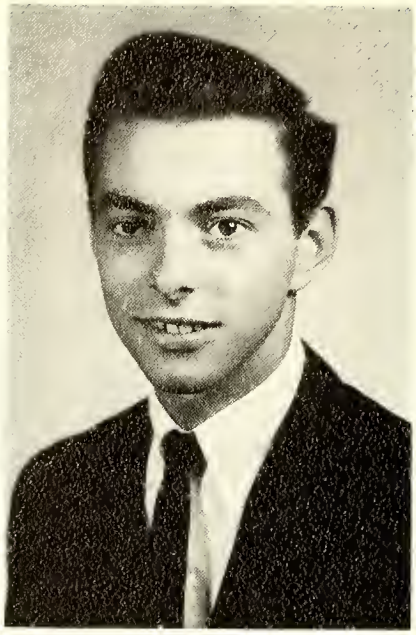

CLYDE JARRELL SUTTON

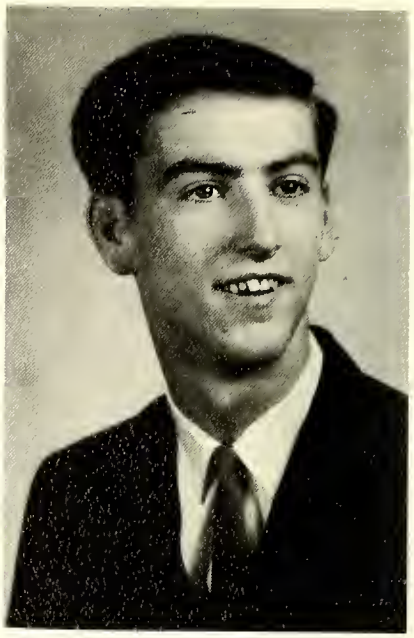

LINUEL DENNIS TROXLER

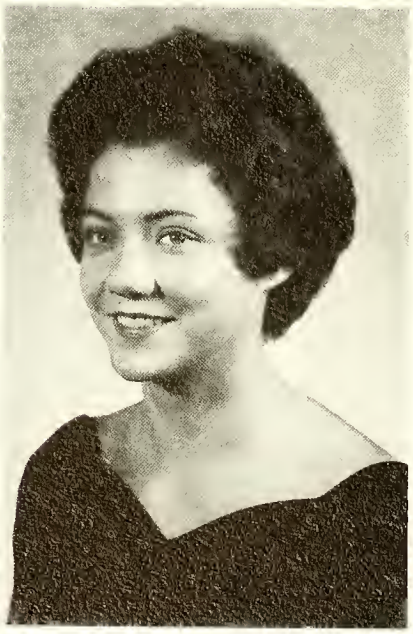

JUDITH KAYE VADEN

CAROLYN JANE VERNON

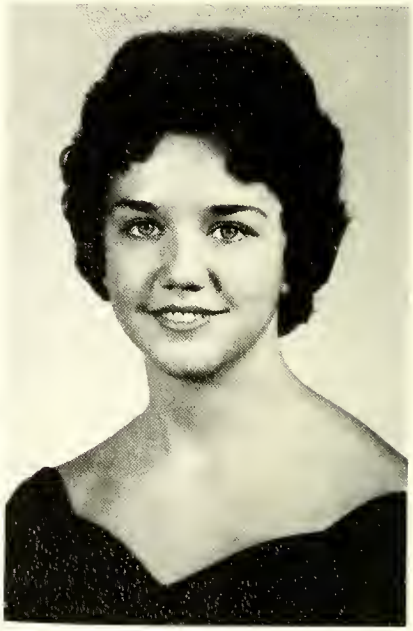

REBECCA ANN WALL

JANE ELIZABETH WAY

JOAN PATRICIA WITTY

CAROLYN FAYE WYATT

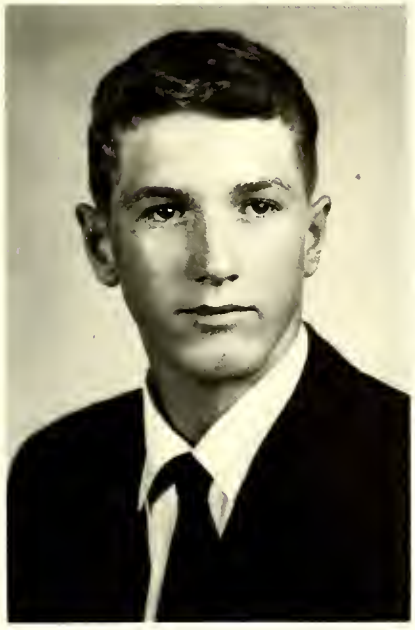

JAMES AARON YEATTS

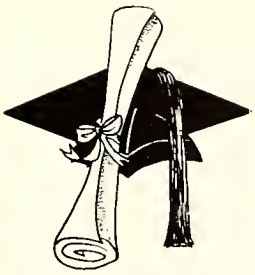

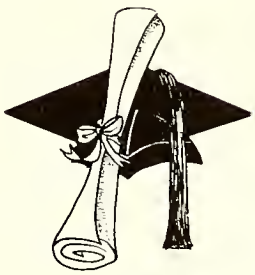

Class Poem

LIVES OF SENIORS

We went to school at the age of six
Knowing not what to expect;
We looked around and wondered
if what we did was correct.

As we hustled along from year to year,
Taking the bitter with the sweet,
Knowing that far in the future
All this knowledge would be ours to keep.

We worked together as a group,
Leaving our cares behind,
Hoping our future would bring
Achievement to mankind.

To our teachers and our parents,
Our love for them we pledge;
For Wentworth School is a well-loved place
That we will ne'er forget.

We may meet somewhere in the future
With higher goals attained,
But our love and loyalty will
Always remain the same.

Marie Rodgers

Class Motto

My youth for the school, my life for my country.

Class Colors

Gold and Black

Class Flower

Rose

Mascots

DAWN PARKS

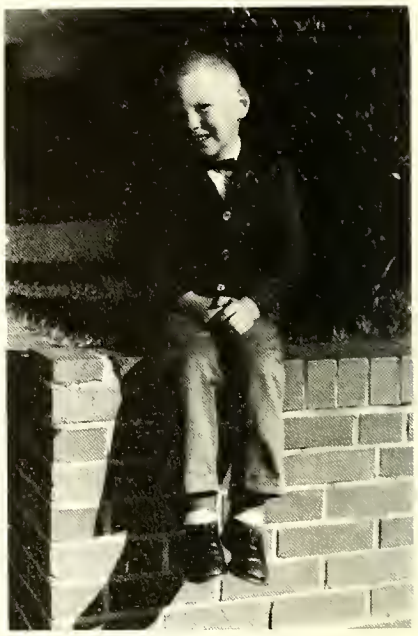

DUANE CARTER

Marshals

Marie Rodgers, Chief; Betty Forrest, Don Roberson, Judi Smothers, Betty Jean Cox.

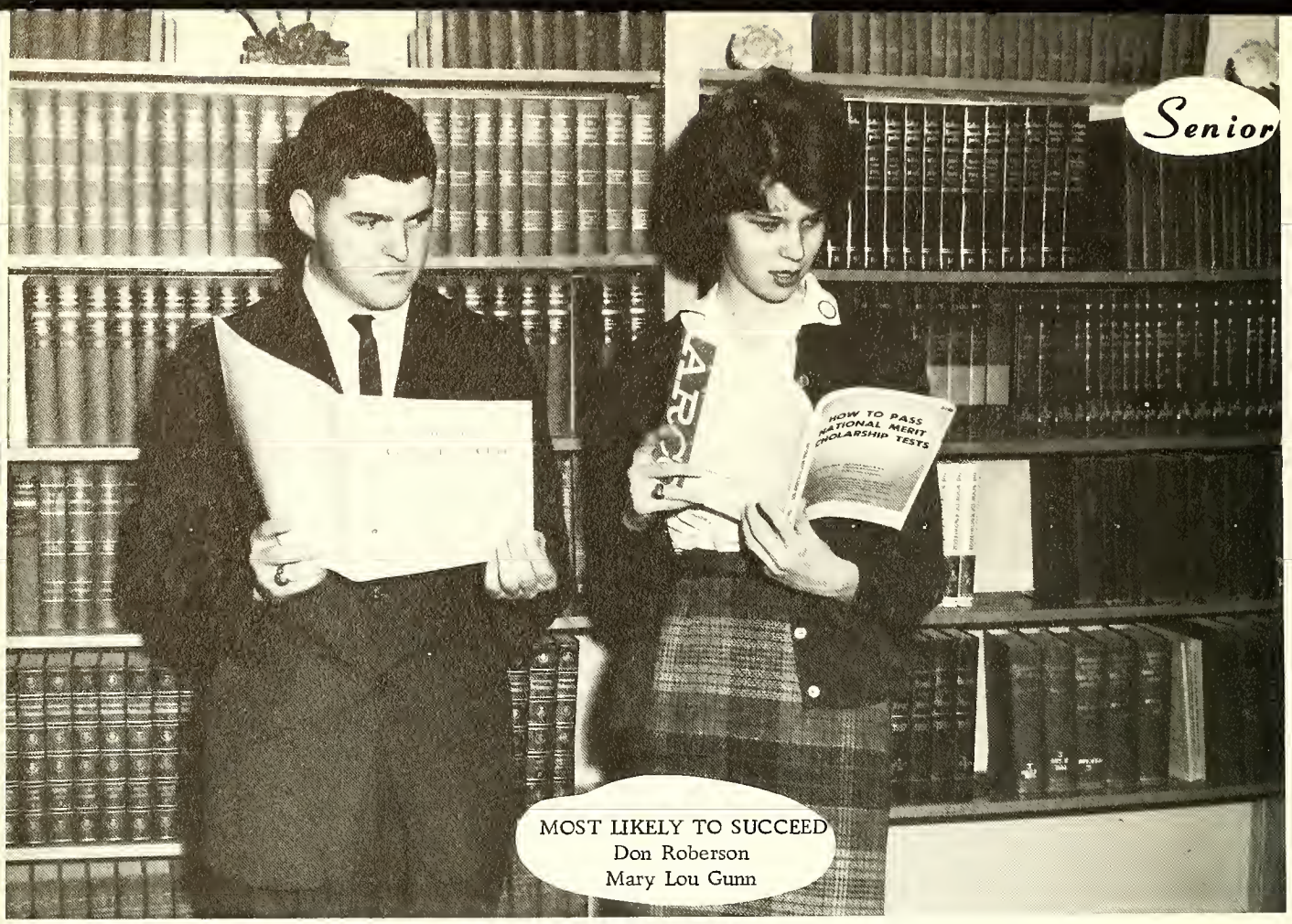

MOST LIKELY TO SUCCEED
Don Roberson
Mary Lou Gunn

BEST ALL-ROUND
Judy Julian
Kenneth Stone

Superlatives

MOST INTELLECTUAL
Jane Way
Don Roberson

WITTIEST
Joan Witty
Mike Lovings

BEST LOOKING
Rebecca Wall
Charlie Ray Hart

MOST POPULAR
Carolyn Moore
Harold Moore

Superlatives

MOST DEPENDABLE
Betty Cox
Don Roberson

MOST COURTEOUS
Jeanene Shreve
Donald Carter

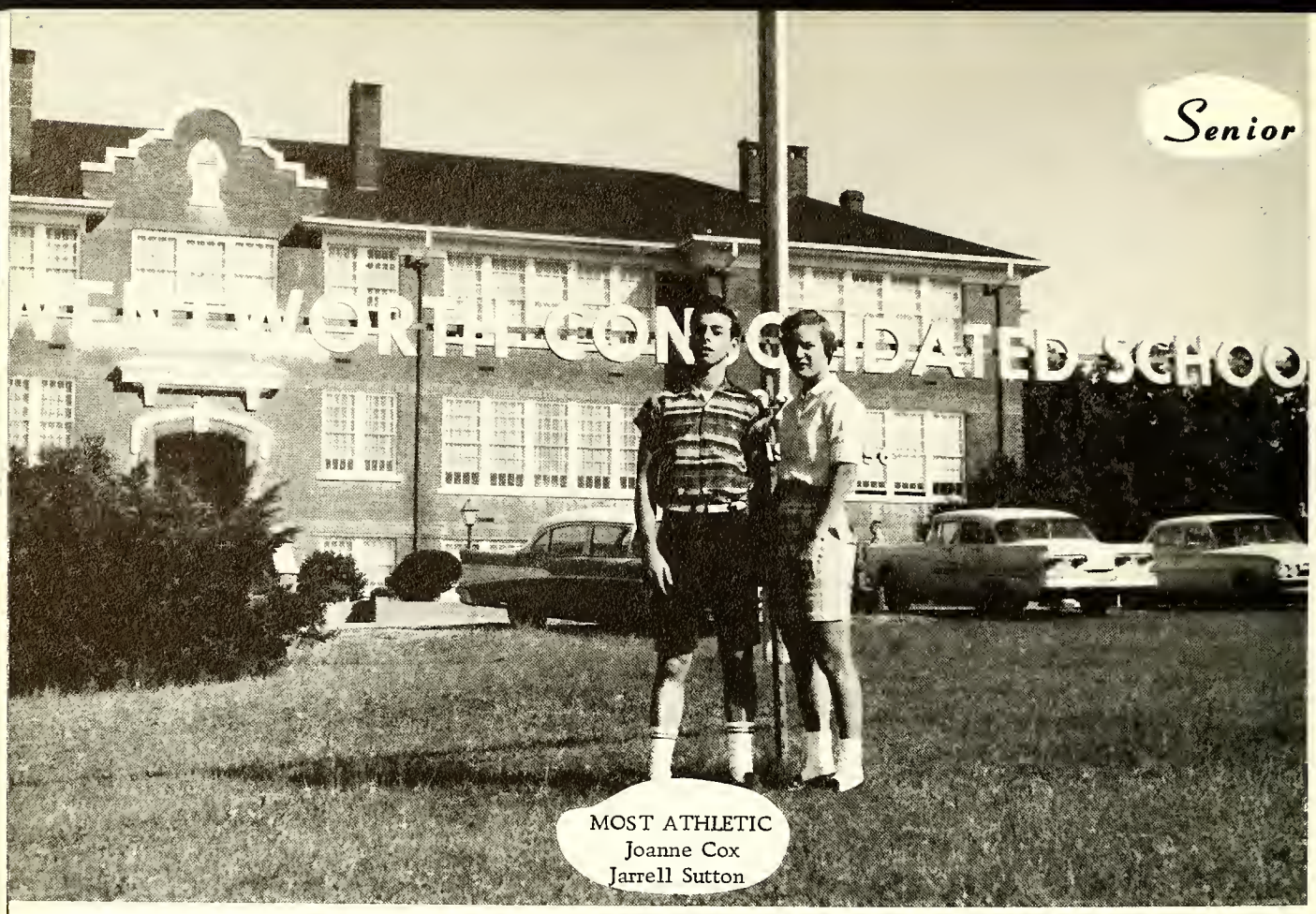

MOST ATHLETIC
Joanne Cox
Jarrell Sutton

FRIENDLIEST
Annie Ruth Oakley
Kenneth Stone

Superlatives

BEST SPORT
Judy Vaden
Russell French

MOST SCHOOL SPIRITED
Betty Forrest
Kenneth Stone

Class History

We shall never forget that September day in 1959 when fifty-two scared freshmen made their first step into high school.

With the help of our advisors, Mr. Phillips and Miss Yates, we started our four-year journey. Our officers were Harold Moore, President; Betty Cox, Vice-President; Jane Way, Secretary; and Betty Forrest, Treasurer. Linda Lynn represented our class in the Student Council.

Kay Stiers was elected cheerleader and Kenneth Griffith played on the varsity basketball team.

That first year passed quickly and we were soon sophomores. Judi Smothers served as President of our class the second year. Sandra Joyner, Vice-President; Joan Witty, Secretary; Linda Lynn, Treasurer; Pat Ogle, Reporter; and Harvey Sharpe, Annual Representative. Mr. Butler and Mr. Sharpe were our advisors for this year. Betty Cox, Kenneth Stone, and Linda Lynn served on the Student Council. Judi Smothers, Betty Cox, Marie Rodgers, Kenneth Griffith, Harvey Sharpe, and Don Roberson were wearing Beta Club pins this year.

Our class was well-represented in the beauty pageant with Rebecca Wall first runner-up and Betty Cox second runner-up.

Joanne Cox, Sandra Joyner, Linda Lynn, and Edith Pyrtle were new members of the varsity basketball team. Betty Cox and Rebecca Wall were elected cheerleaders.

The first half of our journey completed, we were now juniors. Our officers were Don Roberson, President; Jimmy Yeatts, Vice-President; Linda Lynn, Secretary; Marie Rodgers, Treasurer; Kay Stiers, Reporter; and Betty Forrest, Annual Representative. Mrs. Wright and Mr. Smith were our advisors. Betty Cox was elected Vice-President of the Student Council and Mary Lou Gunn and Jimmy Yeatts served as members with her. Four girls: Sandra Joyner, Judy Vaden, Lois Duke, and Betty Forrest, became members of the Beta Club. We were very proud of Carolyn Moore who was crowned "Miss Wentworth High." C. R. Hart, Harvey Sharpe, Jarrell Sutton, and Jimmy Yeatts played varsity basketball. Joan Witty was elected cheerleader. We ended our Junior year with our marshals—Marie Rodgers, Chief; Don Roberson, Betty Cox, Judi Smothers, and Betty Forrest—leading the seniors down the aisle with our rose chain on either side of them.

At last as seniors... our officers were Jimmy Yeatts, President; C. R. Hart, Vice-President; Annie Ruth Oakley, Recording Secretary; Linda Lynn, Corresponding Secretary; Harvey Sharpe, Treasurer; Harold Moore, Annual Representative; and Kay Stiers, Reporter. The advisors were Mrs. Rankin and Mr. Smith.

Kenneth Stone and Joan Witty served on the Student Council with Betty Cox as President.

Seven more Senior girls, having met Beta Club standards, were invited into the club. They were Mary Lou Gunn, Linda Lynn, Jeanene Shreve, Kay Stiers, Sandra Strader, Rebecca Wall, and Jane Way. Again we were proud of the girls in the beauty pageant. Betty Cox was first runner-up and Linda Lynn was second runner-up. Marie Rodgers was chosen as our DAR Good Citizen and Kenneth Griffith was our representative to Boys' State.

Finally at the end of our first journey we are now ready to start on our second journey, the journey through adult life. As we look back to our Wentworth High days, we will always remember and be grateful to our teachers. The many lessons they have taught us will be a part of each one's heart.

KAY STIERS
Historian

Class Prophecy

One day in the summer of 1973 as I was walking out of one of my department stores I met MIKE LOVINGS, one of my old classmates, who is the pastor of Speedwell Presbyterian Church. I invited him to have lunch with me so I could find out what had happened to the other graduates of 1963.

He told me that MARIE RODGERS has taken Mrs. Wilkerson's place at W. H. S. DON ROBERSON is the head physician of Morehead Hospital where JUDY VADEN and REBECCA SCOTT are nurses. JUDI SMOTHERS and SHIRLEY REYNOLDS are still living a happily married life with their husbands. LINDA LYNN is a model in New York. JOANNE COX and JARRELL SUTTON are married and rearing two future basketball players. HAROLD MOORE is still a "lady's man." HARVEY SHARPE is the superintendent of Rockingham County schools. KENNETH GRIFFITH and CHARLIE RAY HART are famous scientists. KENNETH STONE is happily married to Linda Smith and owns a large Ford agency. REBECCA WALL is the manager of Diana Shop. JUDY JULIAN is the owner of Short Sugars. CURTIS FRENCH is an architect. KAY STIERS is a first grade school teacher. MARY LOU GUNN and JANE WAY are secretaries for the President of the United States. DONALD CARTER is Governor of North Carolina. BETTY FORREST is running a home for old maids. CAROLYN WYATT and GLENDA SCOTT are lieutenants in the W. A. C. CAROLYN MOORE, JEANENE SHREVE and ANNIE RUTH OAKLEY are mopping up everything at Daytona Beach with their "409's." SANDRA JOYNER is owner of the Midway Drive In. THOMAS PATTERSON and DENNIS TROXLER are patrolmen at Big Oaks. SANDRA STRADER is a movie producer. JIMMY YEATTS is a pitcher for the Yankees. CAROLYN VERNON is making regular trips to the moon. STEVE ROBERSON is the new Russian leader. LOIS DUKE is a marriage counselor. MARIE PATTERSON is a dress designer in Paris. BETTY COX is teaching agriculture. EDITH PYRTLE is the girls' basketball coach for W. H. S. MARTHA HAND is an airline hostess. CAROLYN McMILLAN is head of an insane asylum. JIMMY SMITH is a radio announcer in Chicago.

JOAN WITTY
MIKE LOVINGS
Prophets

Last Will and Testament

We, the Senior Class of Nineteen Hundred and Sixty-three of Wentworth High School in the county of Rockingham, State of North Carolina, being of sound mind and body do write this document.

ARTICLE I

To the Faculty:

Mr. Hunter:	We leave our thanks for helping and guiding us through our years of school.
Mrs. Rankin:	A Senior Class that will use Parliamentary Procedure.
Mr. Smith:	A Sociology Class who will do their homework.
Mrs. Wright:	A new fly swatter and enough shorthand transcripts.
Mr. Butler:	A larger Physics Class.
Mrs. Wilkerson:	A Home Ec. Class that knows how to lay a pattern down.
Mr. Meador:	A Printing Class that will work.
Mrs. Martin:	A study hall that will do their duties.
Mr. Phillips:	Four Co-captains that won't quit.
Mr. Stafford:	A short hair cut to hide the gray hairs.
Mr. Sharpe:	More time to sample food in the Home Ec. Department.
Mrs. Hankins:	We leave our thanks for helping us on this annual.
Mrs. Odom:	A Journalism Class that can write.

ARTICLE II

To the Undergraduates:
To the Juniors—we leave a good Junior-Senior Banquet.
To the Sophomores—we leave two more years of study and fun.
To the Freshmen—we leave three years of hard work.

ARTICLE III

Individual Bequests:
I, JO ANN COX, leave with Jarrell.
I, DONALD CARTER, leave my ability to drive Pontiacs to James Crowder.
I, KENNETH GRIFFITH, can't afford to leave anything, because I need all I've got to get out.
I, ANNIE RUTH OAKLEY, leave my love for Charlie Ray and Dennis to Brenda Patterson.
I, MIKE LOVINGS, leave my witty ways to Carol Dickerson and Nan Etta Barnard.
I, BETTY COX, leave my position as Student Council President to the most deserving and capable person.
I, DON ROBERSON, leave my position as Editor of the annual to the most deserving person.
I, JUDY JULIAN, leave my ability to get along with Mr. Smith to Christine Harmon.
I, KENNETH STONE, leave a stiff clutch in Bus No. 36 to Donald Wall.
I, SHIRLEY HANDY REYNOLDS, leave to have more time to spend with Wayne.
I, THOMAS PATTERSON, leave nothing, because I need everything I've got.
I, GLENDA SCOTT, leave W. H. S. gladly.
I, RUSSELL FRENCH, leave my slow Ford to Jimmy Walker.
I, CAROLYN WYATT, leave W. H. S. with no tears.
I, STEVE ROBERSON, leave my brothers to carry on (with improvement, I hope).
I, BECKY SCOTT, leave my weight to Brenda Brown.
I, HARVEY SHARPE, hope I leave with few regrets.
I, MARTHA HAND, leave W. H. S. with no regret whatsoever.
I, JIMMY SMITH, leave my love for W. H. S. to William McNabb.
I, LOIS DUKE, leave to join Lionel.
I, JARRELL SUTTON, leave my position as Co-captain to Wayne French.
I, KAY STIERS, leave my ability to drive a school bus to Harold Haynes.
I, CHARLIE RAY HART, leave J. Van Sharpe an extra box of cigars, just in case.
I, LINDA LYNN, leave my ability to flirt to Ann Lovelace.
I, HAROLD MOORE, leave my "snow-man ways" to Frank Witherspoon.
I, CAROLYN MOORE, leave my ability to wheel a "409" to Vickie Joyce.
I, EDITH PYRTLE, leave my ability to hit a basketball goal to Brenda Coleman.
I, JIMMY YEATTS, leave Margie Corum.
I, CAROLYN McMILLAN, leave my height and weight to Rita Cotton.
I, JUDI SMOTHERS CARTER, leave to be with John.
I, JOAN WITTY, leave Robert Matthews a year of peace.
I, BETTY FORREST, leave my quiet ways to Kay Barber and Jimmy Farris.
I, REBECCA WALL, leave my superlative, "Best Looking," to Pat Cole.
I, JUDY VADEN, leave my position as F. H. A. President to Brenda Joyce.
I, MARY LOU GUNN, hope to leave for W. C.
I, SANDRA STRADER, leave with mixed feelings.
I, JANE WAY, leave with many fond memories.
I, MARIE RODGERS, leave my studious ways to Larry Brown.
I, JEANENE SHREVE, leave my courteous ways to Pat Southard.
I, CAROLYN VERNON, leave my co-operative ways in Library to Faith Talley.
I, MARIE PATTERSON, leave my good taste for clothes to Faye Miller.
I, SANDRA JOYNER, leave my "love" for Bethany Boys to Joanne Meador.
I, DENNIS TROXLER, leave as a single man, with gratitude.

SANDRA JOYNER
DENNIS TROXLER
Testators

Juniors

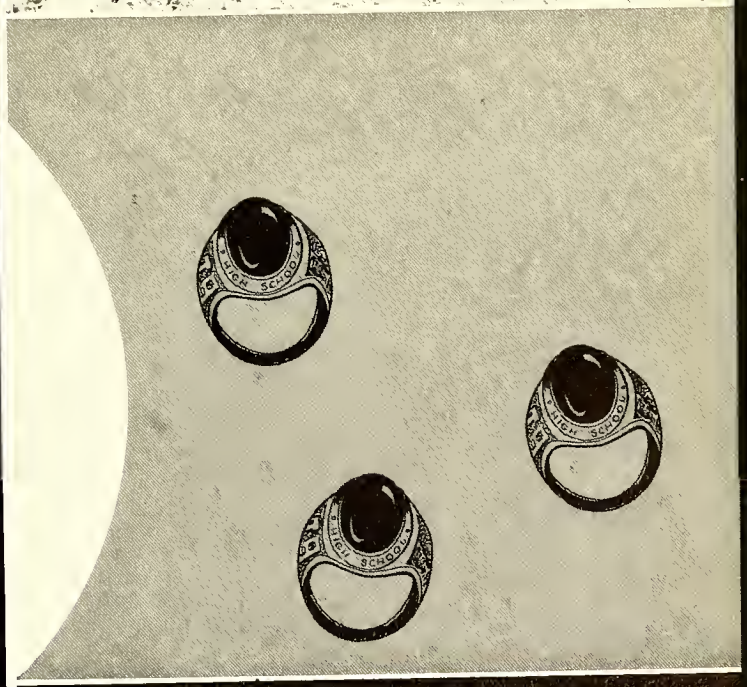

Junior Class Officers

LARRY BROWN.....President
HAROLD HAYNES.....Vice-President
JOANN MEADOR ..... Secretary
FAYE MILLER..... Treasurer
BRENDA JOYCE .....Annual Representative
MARGIE CORUM .....Reporter
MRS. WRIGHT, MRS. HANKINS.....Advisors

JUDY AUSTIN
KAY BARBER
NAN ETTA BARNARD

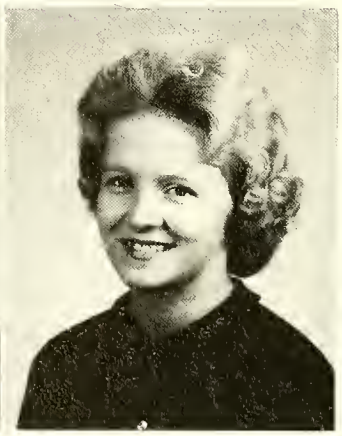

DOROTHY BELTON
SHEILA BOAZ
CAROLYN BRAME

BRENDA BROWN
LARRY BROWN
MILDRED CARTER

BENNY CHILTON
PAT COLE
BRENDA COLEMAN

RONNIE COLLIE
MARGIE CORUM
GUY COTTON

RITA COTTON
JAMES CROWDER
CAROL DICKERSON

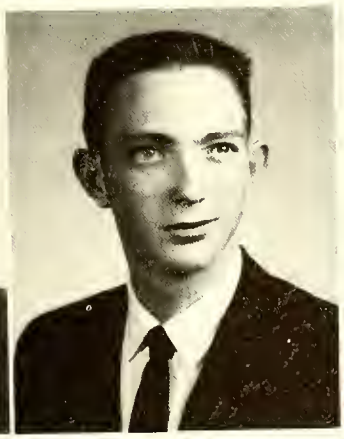

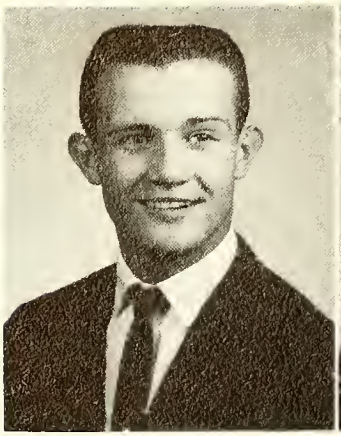
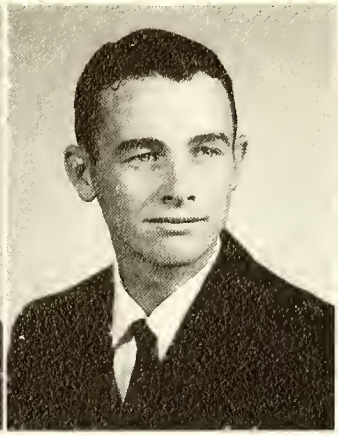

JIMMY FARRIS
WAYNE FRENCH
BRENDA GUNN

CHRISTINE HARMON
SHIRLEY HASKINS
HAROLD HAYNES

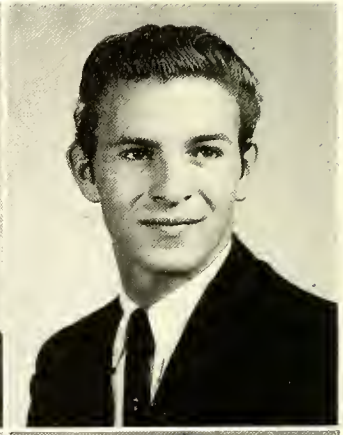

ROSE LEA HEFFINGER
BRENDA JOYCE
JANE JOYCE

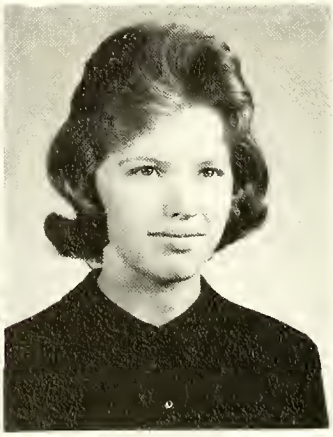

VICKI JOYCE
ANN LOVELACE
LOIS JEAN LOVINGS

RONALD McKINNEY
WILLIAM McNABB
ROBERT MATTHEWS

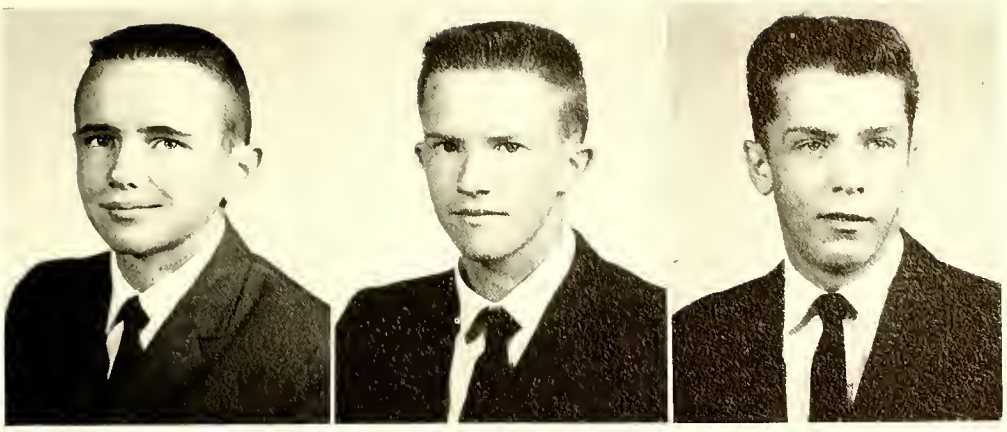

JOANN MEADOR
FAYE MILLER
BARBARA NORWOOD

BRENDA PATTERSON
MIKEY PATTERSON
JUDY RAKESTRAW

BRENDA SANDS
RONALD SHREVE
BOBBY SPENCER

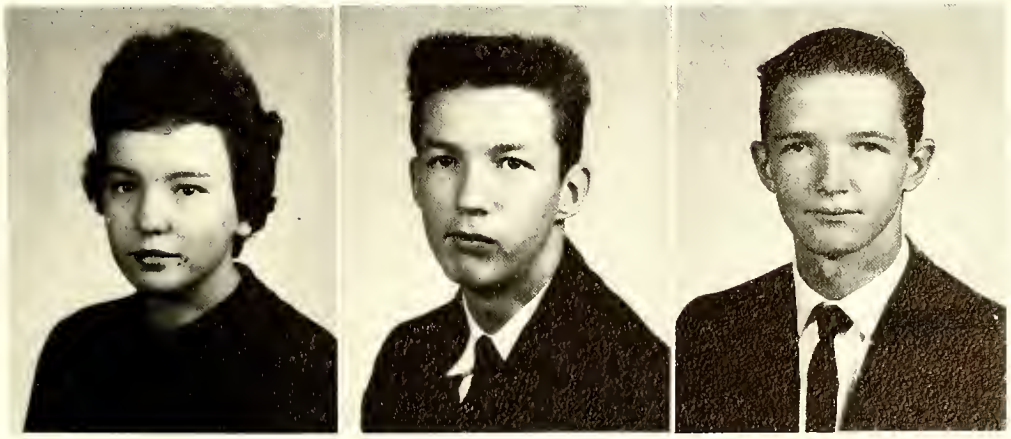

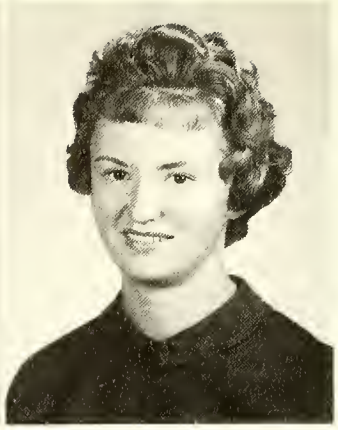

LINDA STANFIELD
PAT SOUTHARD
FAITH TALLEY

MELVIN THOMAS
FAYE VAUGHN
EARLENE WALKER

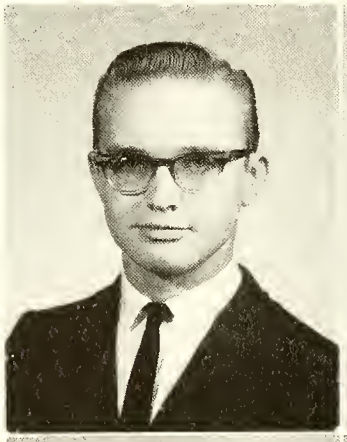

JIMMY WALKER
DONALD WALL
FRANK WITHERSPOON

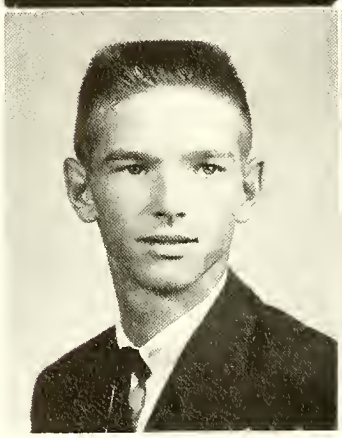
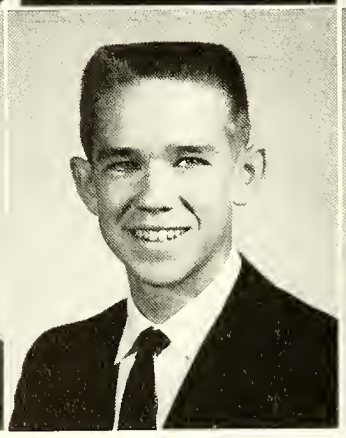
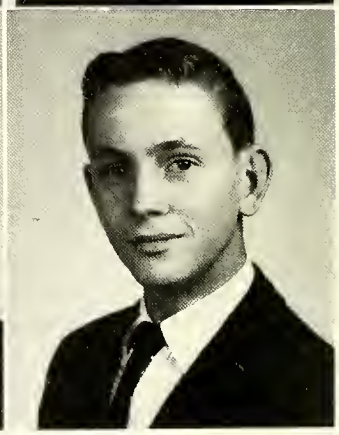

MARJORIE WRAY

Sophomores

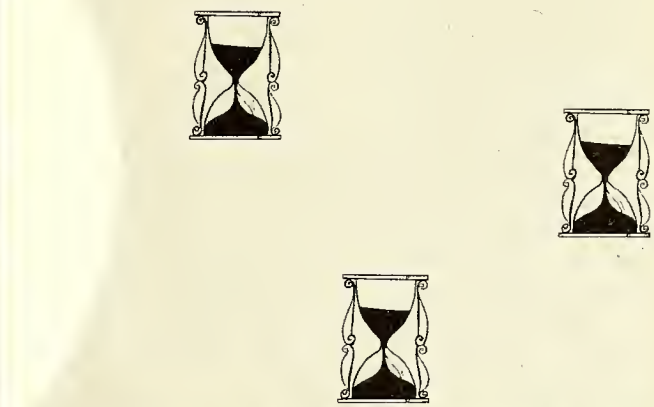

Sophomore Class Officers

TONDA SMOTHERS ..... President
JOAN BROWN ..... Vice-President
CAMILLA PATTERSON ..... Secretary-Treasurer
CHARLES PATTERSON and JO McMILLAN
... Student Council Representatives
MR. PHILLIPS and MR. BUTLER ..... Sponsors

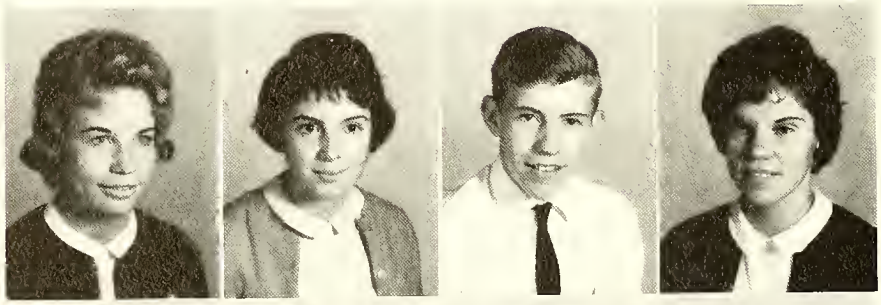

MARIE AUSTIN
BRENDA BARBER
DOUGLAS BRAME
SANDRA BRAY

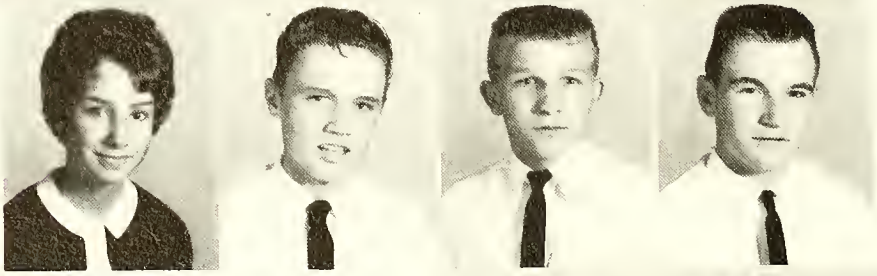

JOAN BROWN
DONNIE BURROUGHS
REUBEN CARTER
TOMMY CARTER

BILLY CAYTON
EDNA CORUM
NANCY CORUM
NORMA CORUM

EDDIE CROWDER
DAVID CONNER
ELIZABETH DYE
MARIAN EARLES

HENRY FAGGE
JOYCE FISH
JOHN FISHER
DAVID FOX

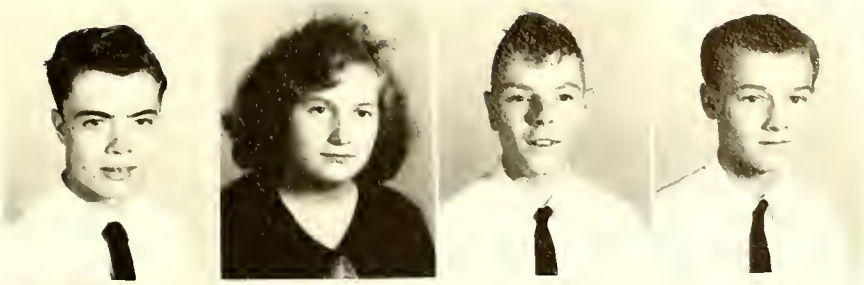

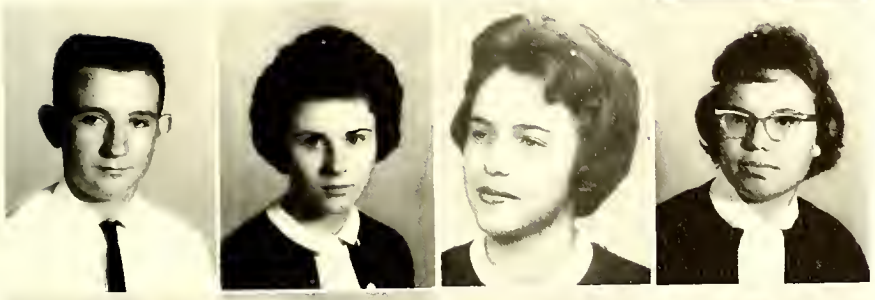

GARTH GREEN
MARIE GRIFFIN
GINGER GRIFFITH
ROWENA HUNDLEY

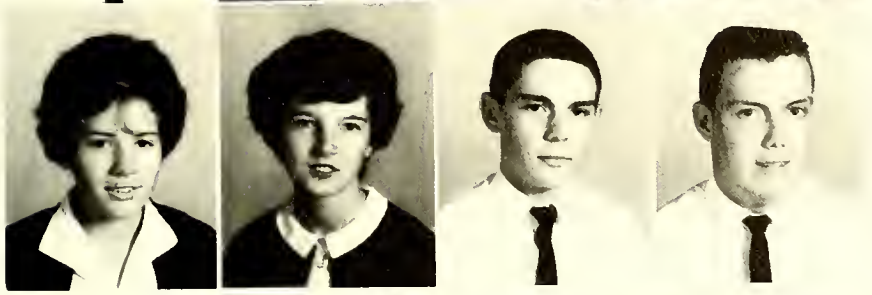

PAT LAWRENCE
SANDRA LILLARD
CALVIN MATTHEWS
TOMMY MATTHEWS

EDWARD MAY
TOMMY McCANN
JO McMILLAN
NEAL MILLER

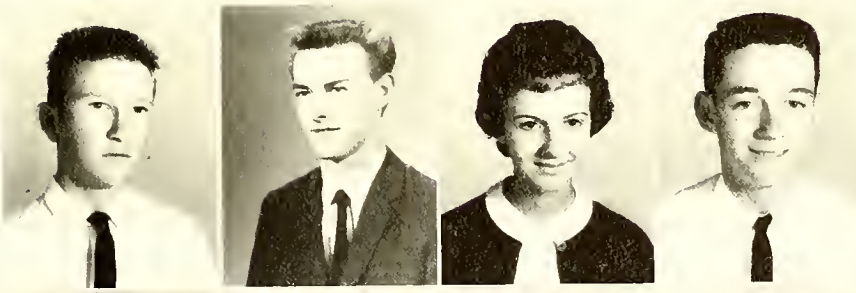

FRANCES MOORE
DAVID OAKLEY
WAYNE PARLEIR
CAMILLA PATTERSON

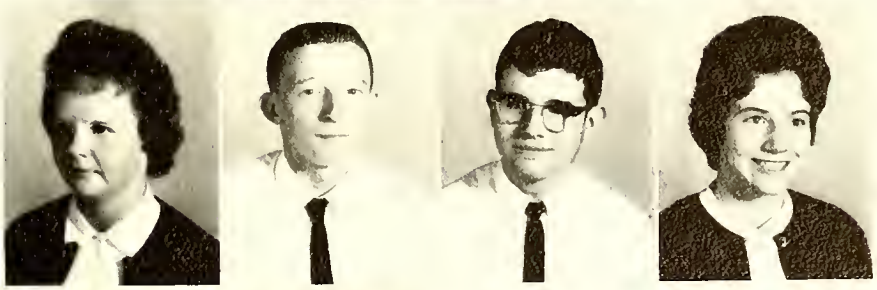

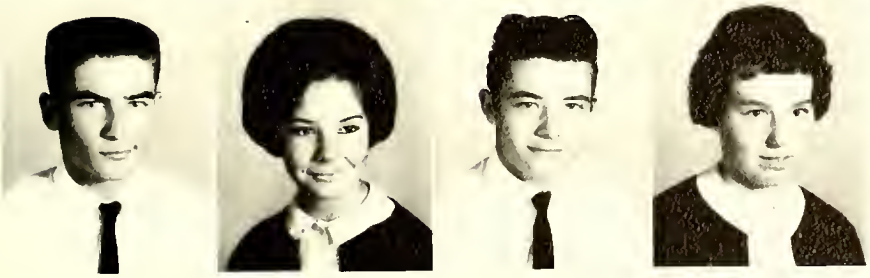

CHARLES PATTERSON
HILDA PATTERSON
WILLIAM PERRY
KAY PURGASON

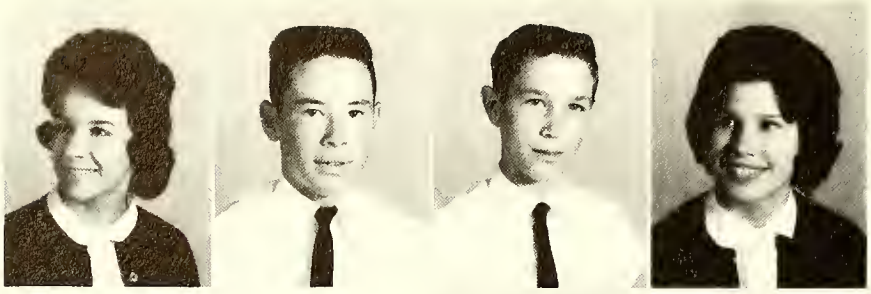

GAYLE RAKESTRAW
LEE RAKESTRAW
SAMMY RAKESTRAW
DIANNE SHARPE

MICHAEL SHORTER
FAYE SHREVE
HAZEL SOUTHERN
TONDA SMOTHERS

JAMES TALLEY
NANCY TAYLOR
DANNY THOMPSON
DALE TROXLER

VICKIE TURMAN
RACHEL VADEN
LEWIS WAGONER
BETTY WILLIAMS

RICKY WITTY
MARIE WYATT

Not Pictured
DEWEY BOLDEN
HARRY CARTER
ROY SANDS
LINDA SHELTON

Freshman

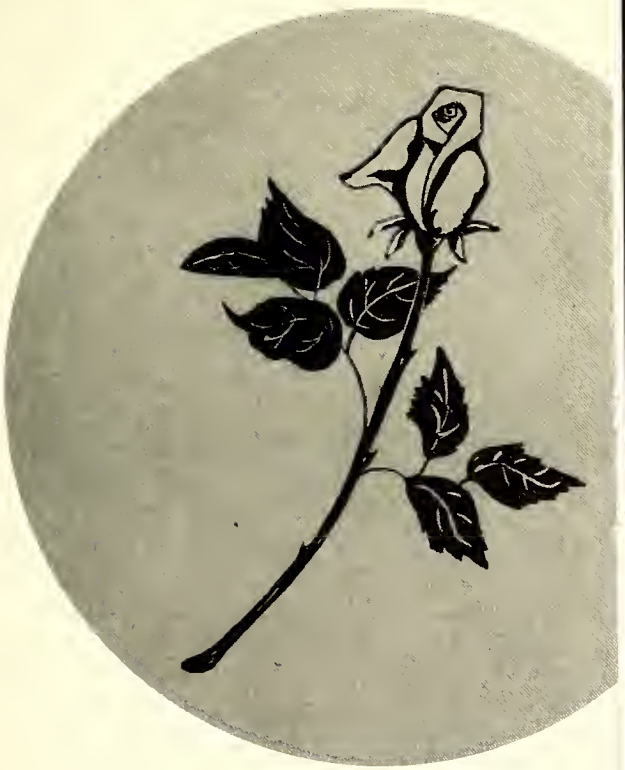

Freshman Class Officers

MIKE ROBERSON.....President
ANITA SMITH.....Vice-President
FAYE WILSON.....Secretary
MRS. ODOM, MR. STAFFORD.....Advisors
LINDA GRIFFIN.....Student Council Representative
JOYCE REYNOLDS ..... Annual Representative

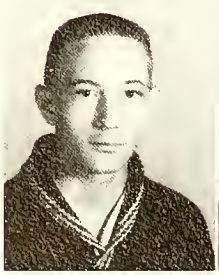
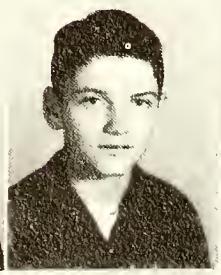

TOMMY BAIN
DEWEY BOAZ
HELEN BROWN

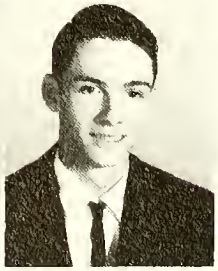

DOUGLAS CARTER
ELAINE CAUDLE
MICHAEL CHAMBERS

PEGGY COX
FAYE CRADDOCK
SANDRA CROWDER
HAL DELANCEY

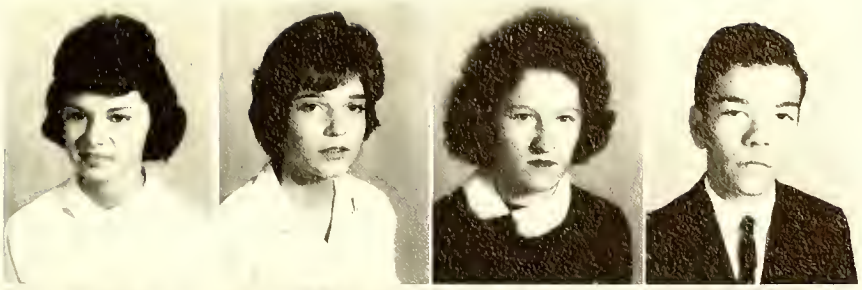

BONNIE DICKENS
MITCHEAL DIXON
DALE FISH
LINDA FOX

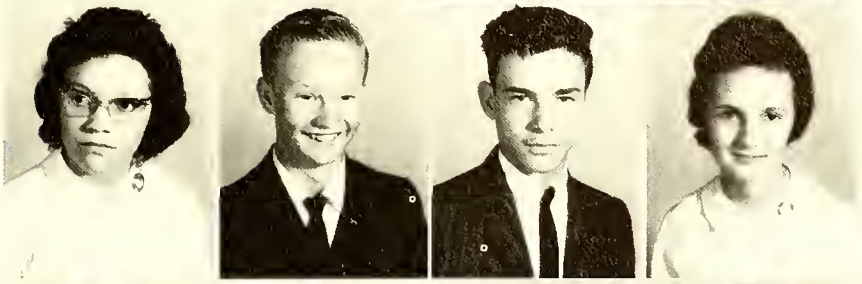

GARY GIBSON
KERRY GIBSON
MARGARET GIBSON
LINDA GRIFFIN

RANZIE HARMON
ARLENE HUTCHENS
PATSY JOYNER
WAYNE JOYNER

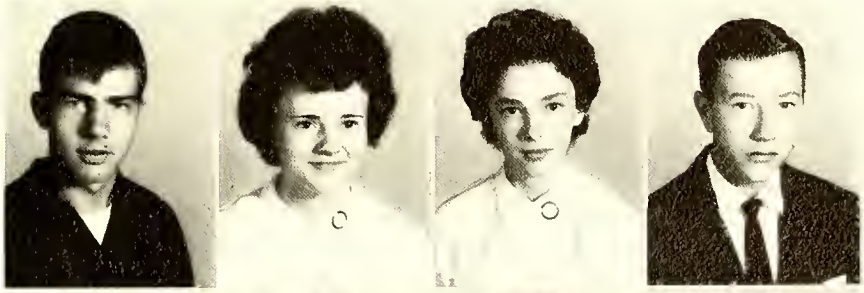

BUDDY LOFTIS
BILL MEADOR
DORIS MEADOWS
CARLENE MERRITT

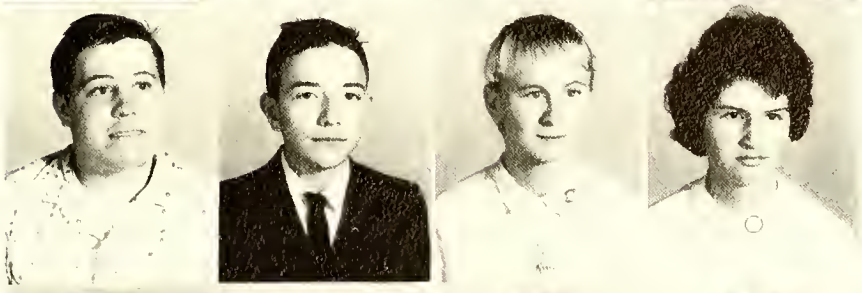

CONNIE MICHAEL
LINDBERGH MOORE
LEON MURRAY
JERRY PERRY

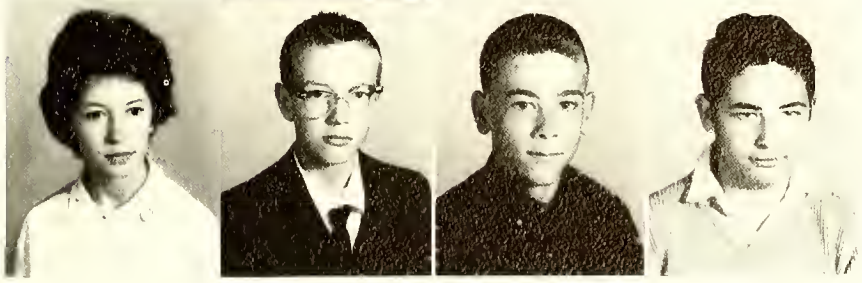

BETH RAKESTRAW
BECKY RATLIFF
JOYCE REYNOLDS
ANN RICH

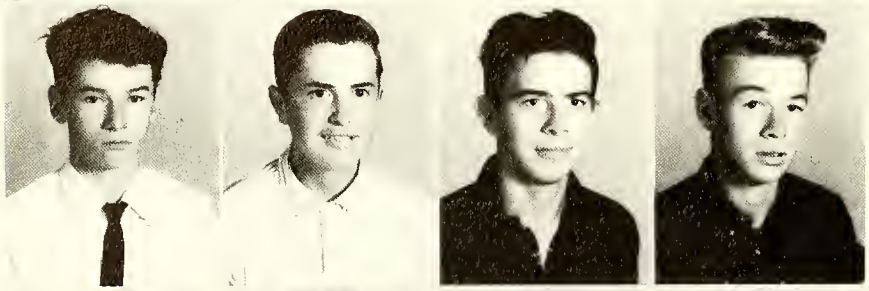

MIKE ROBERSON
TOMMY SCOTT
RONNIE SCOTT
MICHAEL SHEPPARD

JERRY SIMPSON
ANITA SMITH
GARY SMITH
ELWOOD SOYARS

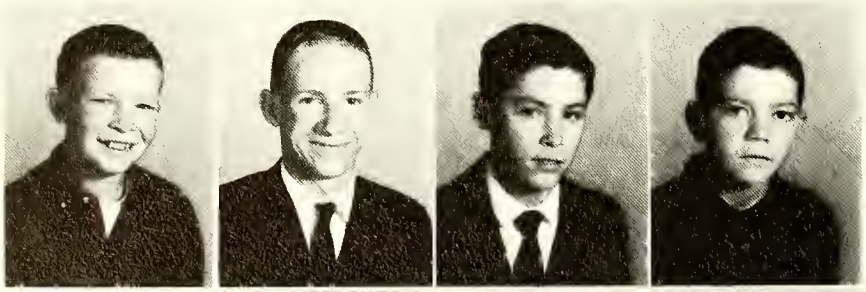

JACK STILL
JOEL STONE
LARRY TROXLER
JIMMY VERNON

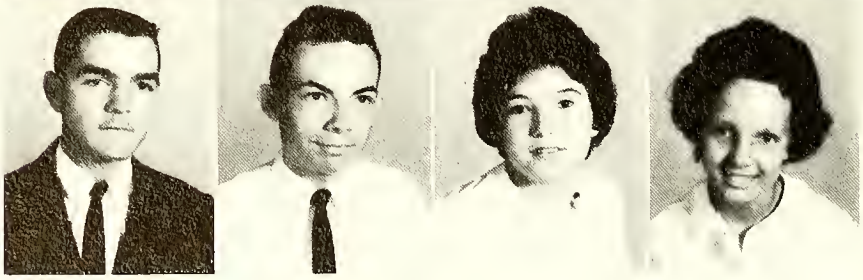

LEROY VERNON
TERRY WATKINS
FAYE WILSON
JEAN WITTY

Not Pictured
VIRGINIA MATHERLY
JANICE STONE

Junior High

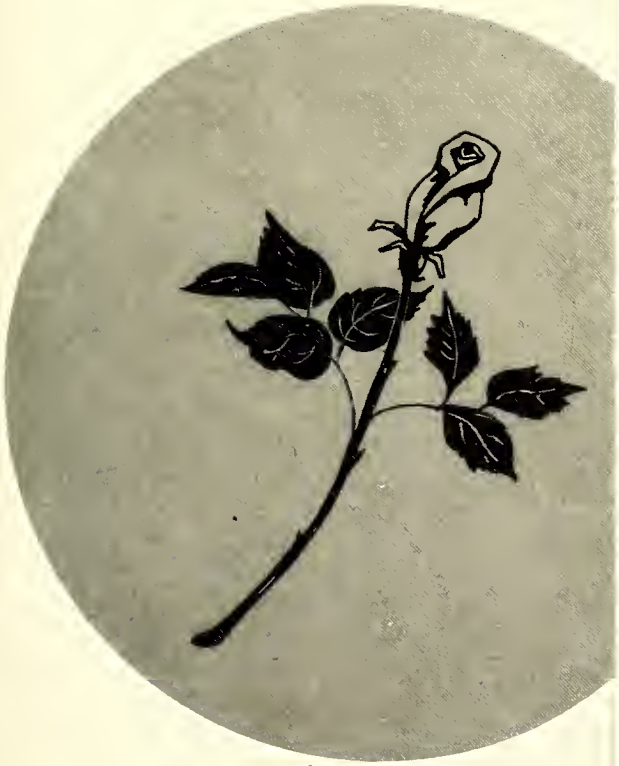

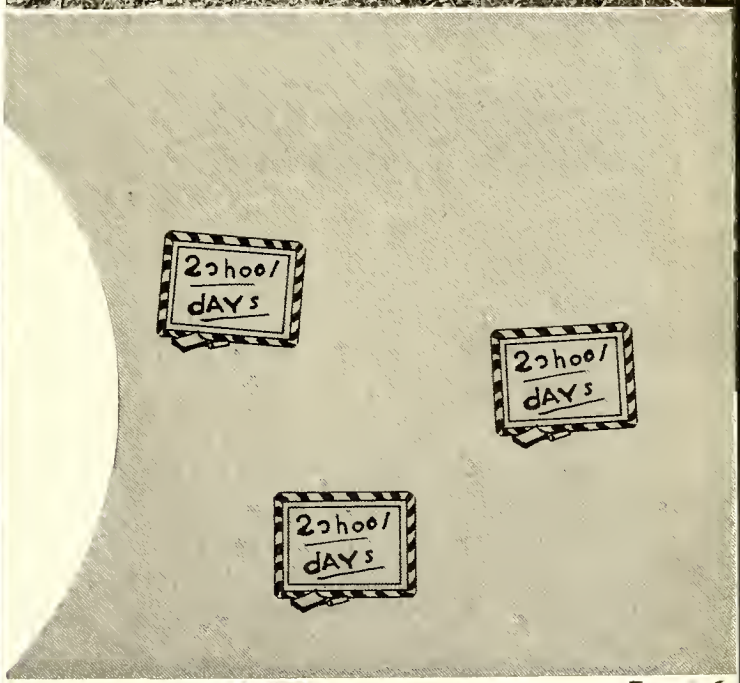

First row, left to right: Vicki Patterson, Donald Patterson, Carolyn Austin, Dawn Ratliff. Second row: Jackie Shreve, Dianne Shreve, Frankie Draper, Larry Cayton, David Vaughn, Betty Reynolds. Third row: Hilda Corum, Marion Tolley, Shirley Powell, Fred Moore, Lonnie Craig, Ann Williams. Fourth row: D. L. Caudle, Randy Carroll, Roger Miller, Terry Hart, Claude Lawrence, Ricky Butler, Delilah Priddy. Fifth row: Larry Caudle, Paul Harden, Linda Rice, Daniel Dodson, Paula Wilson. Sixth row: Ann Rakestraw, Marilyn Venable, Mrs. Melvin Walker.

Eighth Grade

Standing, left to right: Mr. Joe Meador, Ronald Cox, Bettye Carroll, Shearl McCollum, Loraine Williams, Joe Gibson, Danny Joyce, Harold Loftis, Tommy Walker, Tina Patterson, Patsy Hines. First row: Johnny Patterson, Mitchell Thomas, Lane Harmon, Kaye Carter, Annie Little, Eugene Wilson. Second row: Glenda Mattox, Clayton Bowman, Jesse May, Mary Patterson, Jerry Lawson, George Matherly. Third row: Eunice Curry, Juanita Thompson, Donnie Nelson, Ronald Bray, Wayne Wagoner.

First row, left to right: Wright Smothers, Pamela Slaydon, Darrell Carter, Mike Dove. Second row: Steven Fox, Danny Watkins, Alecia Sherron, Linda Chilton, Linda Corum. Third row: Harvey Rakestraw, Jerry Shreve, Linda Grubbs, Vicky McCann, William Powell. Fourth row: Charlie Joyner, David Collins, Stephen Lovings, Gloria McKinney, Jerry Brown. Standing: John Mabe, James Meadows, Louis Fuller, Wallace Cox, Philip Julian, Wade Bailey, Barbara Lewis, Sylvia Cheek, Jewell Gunn, Brenda Rakestraw, Diane Robertson, and G. C. Brande, teacher.

Seventh Grade

First row, left to right: R. L. Joyce, Jean Mosley, Cathy McCann, John Wayne Stewart. Second row: Esther Manuel, Johnny Gunn, Fondra Hardin, Hunter Gibson, Harold Ferris. Third row: Faye Hall, Joan Dye, Gail Cayton, Jesse Farmer, Mike Duke. Fourth row: Janice Corum, Mary Jane Carrol, Teresa Caudle, Larry Burroughs, Peggy Stone. Standing: Myra Nance, Linda Sutton, Brenda Stone, Corinda Robertson, Mary Bolden, Barry Kernodle, Wayne Patterson, Eddie Moore, Douglas Hux, Bob Meador, Bonnie Murry, Marie Parrish, Mr. H. R. Knight, Buck Harmon.

Standing, left to right: Mrs. S. T. McCollum, Faith Caudle, Debra Walker, Valarie Roop, Bruce Burroughs, Johnny Moore, Jacqueline Carter, Janice Carter, Ralph Handy, David Woods, Wayne May, Earl Stanfield, Joyce Rice, Rebecca Williams, Yvonne Curry. First row: Johnny Gravely, Marshall Carter, Donald Talley, Shirley Williams, William Shown. Second row: Jerry Corum, Brenda Childress, Larry Merritt, Fay Tolley. Third row: James Young III, Jerry Fuller, Margaret Craddock. Fourth row: Joanne Vernon, Patricia Brame, Carolyn Crews. Fifth row: Sandra Carter, Wayne Wray, Velma Curry.

Sixth Grade

First row, left to right: Paul Talley, Terry Reynolds, Allen Loftis, Billy Corum, Billy Dixon. Second row: Wayne Wilson, Eddie Tilley, Shirley Williams, Dean Amos, Janice Stafford. Third row: Linda Earles, Jimmy Coleman, Debbie Owen, Deirdre Heffinger. Fourth row: J. D. Saul, Linda Lynn, Mike Moore, Milton Gauldin. Fifth row: Deborah Williams, Eddie Vernon, Kay White, Rebecca Nelson, Thomas Carter.

Activities

FUTURE BUSINESS LEADERS OF AMERICA
SCIENCE CLUBS OF AMERICA
VOCATIONAL AGRICULTURE

The Beta Club honors outstanding students

Harvey Sharpe, president of the Wentworth chapter of the Beta Club, presides at a meeting of this year's officers. The other officers include Jane Joyce, vice-president; Judi Smothers, secretary; Betty Cox, treasurer; Nan Etta Barnard, reporter; Shirley Haskins, historian; Joanne Meador, parliamentarian, and Mrs. Rankin, advisor.

The purpose of this organization is to promote the ideals of honesty, service, leadership, to reward meritorious achievement, and to encourage students to continue their education after school.

New members admire membership cards.

Everyone is smiling as the club waits to leave for the annual convention.

Students receive representation through the Student Council

Betty Cox, President; Harold Haynes, Vice-President; Judy Vaden, Secretary; Kenneth Stone, Treasurer; Betty Sue Carroll, Chaplain; Mary Lou Gunn, Reporter.

The purpose of this organization is to secure and maintain co-operation from faculty, students, and community in working together to make our school a better place to live, work, and play.

The Student Council elects a student of the month who has shown outstanding abilities.

Betty Cox, President, presides over the meetings.

As the year commences members plan bulletin board projects.

Interest in teaching is developed through the F. T. A.

Harvey Sharpe, President; Joan Brown, Vice-President; Earlene Walker, Secretary; Jane Joyce, Treasurer; Carolyn Moore, Reporter.

The FTA cultivates in its members the qualities of personality, character, and leadership which are essential in good teachers.

Members plan campaign to support their candidate for State Vice-President.

The club has meetings to learn more about opportunities in the teaching profession.

The F. B. L. A. aids understanding of the business world

A few purposes of the F. B. L. A. are the following: (1) To develop competent, aggressive business leadership, (2) To create more interest and understanding in the intelligent choice of a business occupation, (3) To develop character, train for useful citizenship, and foster patriotism, and (4) To encourage and practice thrift.

Mary Lou Gunn, President; Betty Forrest, Vice-President; Carolyn Moore, Secretary; Sandra Joyner, Treasurer; Kay Stiers, Reporter; Carolyn McMillian, Chaplain; Jo Anne Cox, Historian; Steve Roberson, Parliamentarian.

The club sponsors a demonstration by expert typist, Mr. Ben Posner.

Members prepare for a future in the business world.

The F. H. A. developes better homemakers

The F. H. A. furthers interest in home economics and teaches its members to live better today so that their lives and those of their families may be better tomorrow.

Judy Vaden, President; Carolyn Moore, Vice-President; Brenda Joyce, Secretary; Jeanene Shreve, Treasurer; Sandra Strader, Reporter; Rachel Vaden, Song Leader; Joann Meador, Parliamentarian; Betty Forrest, Historian; Mary Lou Gunn, Pianist; Mrs. Florene Wilkerson, Advisor.

The F. H. A. learns about child development by observing the children at play.

Some members are discussing plans for the Beauty Pageant.

Agricultural skills are developed through the F. F. A.

Kenneth Stone, President; Jarrell Sutton, Vice-President; Harold Moore, Secretary; Kenneth Griffith, Treasurer; Dennis Troxler, Reporter; Charlie Ray Hart, Sentinel; Mr. Sharpe, Sponsor.

Members of FFA learn to use shop equipment.

The primary aim of the Future Farmers of America is the development of agricultural leadership, cooperation, and citizenship. Three specific purposes are (1) To create more interest in the intelligent choice of farming occupations. (2) To strengthen the confidence of farm boys and young men in themselves and their work. (3) To provide and encourage the development of organized rural recreation activities.

Excitement is in the air as the club prepares to leave for the State Fair.

The French Club promotes understanding of France

Faye Miller, President; Rebecca Wall, Vice-President; Nan Etta Barnard, Secretary; Judy Vaden, Treasurer; Carolyn Brame, Reporter; Joan Brown, Pianist; Larry Brown, Song Leader; Joann Meador, Parliamentarian; Mrs. Rankin, Sponsor.

Students use laboratory equipment to aid in their learning of the French language.

All join in to sing songs.

The purpose of the French Club is to stimulate among its members interest in the French language and to promote a better understanding of France, its people, culture, and geographical features.

Scientific knowledge is stressed in the Science Club

The Science Club is one of our larger clubs.

Neal Miller, President; Donald Carter, Vice-President; Bill Meador, Secretary; Harvey Sharpe, Treasurer; Camilla Patterson, Reporter; Mr. Butler, Advisor.

The Science Club is devoted to the furtherance of scientific knowledge by studying facts, principles, and spreading the knowledge obtained.

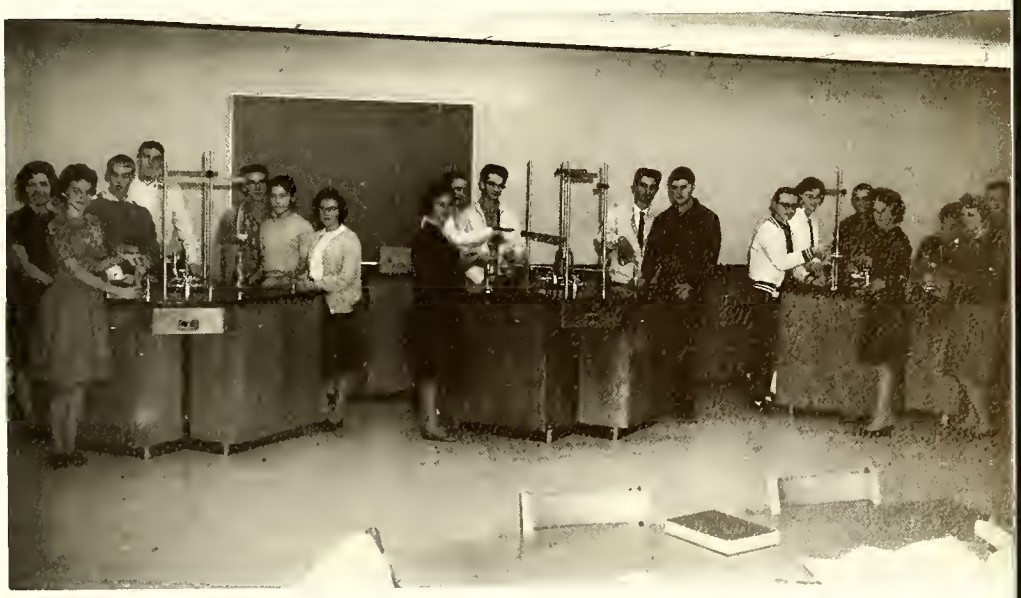

With our new lab the members of the Science Club are able to perform many experiments.

The Eagle's Call relates school news.

Annie Ruth Oakley, Editor-in-Chief; Judi Smothers, Assistant Editor; Rebecca Wall, Business Manager; Harvey Sharpe, Sports Editor; Earlene Walker, Society Editor; Brenda Gunn, Literary Editor; Faith Talley, Art Editor; Jimmy Yeatts, Kenneth Stone, Mimeograph.

Other workers on the Staff are: Shirley Reynolds, Lois Duke, Sandra Strader, Jane Way, Jeanene Shreve, Carolyn Moore, Mary Lou Gunn, Carolyn Brame, Melvin Thomas, Jane Joyce, Mike Lovings.

Reporters for the paper are: Faye Vaughn, Vicki Joyce, Christine Harmon, Brenda Coleman, Marie Rodgers, Patsy Southard, Lois Jean Lovings, Ann Lovelace, Sheila Boaz as well as Mimeograph Editor, Kenneth Stone.

In September, the newly organized journalism class looked dubiously into the future nine months of learning the fundamentals of newswriting and publication work. The Eagle's Call with accompanying headaches became theirs. Today the files contain examples of staff successes and failures, but progressive learning in the art of communicating ideas.

Past times are remembered in the Golden Leaves

Mrs. Wright, the advisor, and the following staff members: Don Roberson, Editor-in-Chief; Betty Cox, Assistant Editor; Marie Rodgers, Business Manager; Betty Forrest, Circulation Manager; and Kenneth Griffith, Advertising Manager, began in the summer months to work on the annual.

Rita Cotton, Assistant Business Manager; Jeanene Shreve, Photo Editor; Carolyn Moore, Snap-Shot Editor; Sandra Joyner, Sports Editor; Jane Joyce, and Rebecca Wall, Artist, work busily to meet the deadline on the annual.

Other staff members are Judy Vaden, Feature Editor; Harvey Sharpe, Sports Editor; and Harold Moore, Brenda Joyce, Calvin Matthews, Joyce Reynolds, Class Representatives, with Mrs. Hankins serving as Advisor.

THE GOLDEN LEAVES Staff and Advisors, Mrs. Hankins and Mrs. Wright, have worked hard to publish an annual that we hope you will enjoy and cherish. Many hours of free time were sacrificed so that this annual might be a success. We hope it has your approval.

We extend a special Thanks

The bus drivers are ready and waiting to resume their duties at the end of the school day.

Our bus drivers are Dennis Troxler, Jimmy Walker, Thomas Patterson, Jimmy Farris, Donald Carter, Kenneth Stone, Harvey Sharpe, Harold Moore, and Harold Haynes.

Student Patrol members aid during fire drills to insure safety.

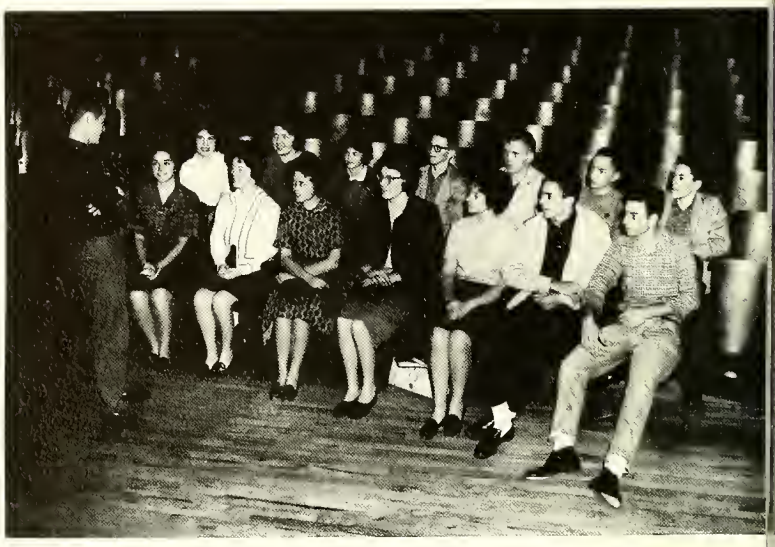

Donald Carter, President of the Student Patrol, presides at regular meetings to plan ways of improving student relationships.

for services rendered . . .

Mrs. Wheeler, Mrs. Gillie, Mrs. French, Mrs. Carver.

Mrs. Gillie, Dietitian

Elmo Purcell, Hattie Graves, Dewey Watlington.

1962-'63 Beauty Pageant

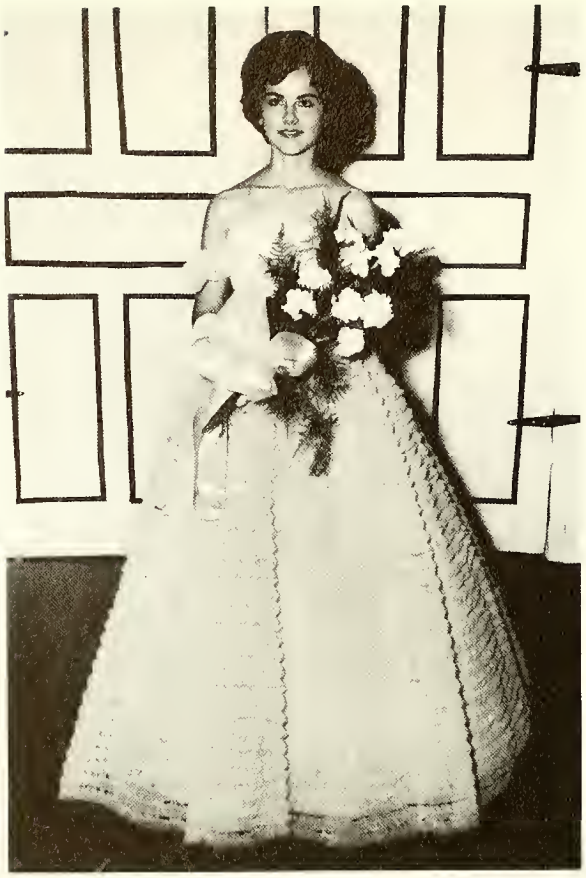

BETTY JEAN COX
First Runner-up

LINDA CAROL LYNN
Second Runner-up

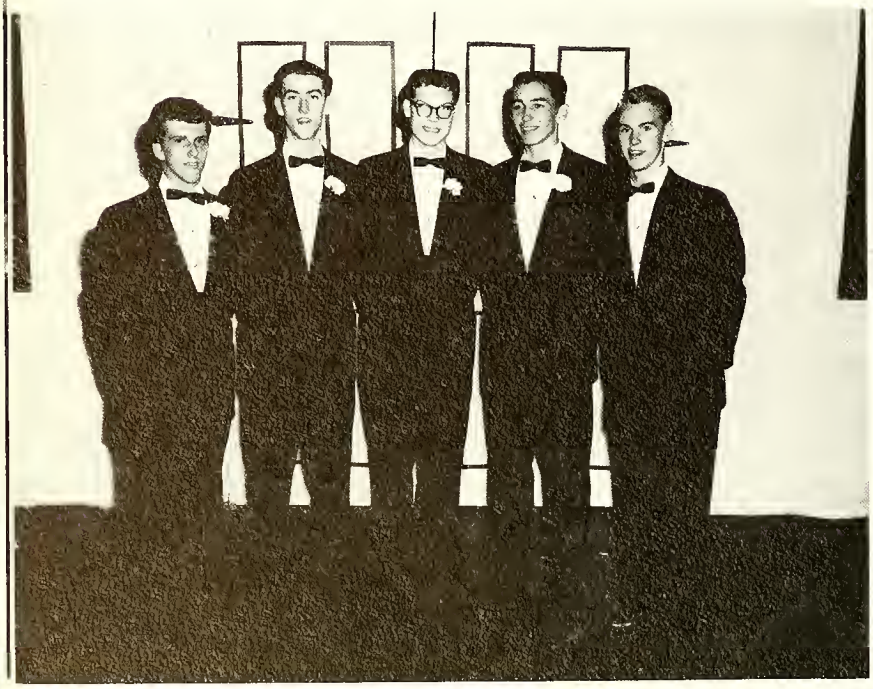

Escorts: Harold Moore, Dennis Troxler, Harvey Sharpe, C. R. Hart. Master of Ceremonies: Kenneth Griffith.

Miss Wentworth

HILDA FAYE PATTERSON

D A R Good Citizen

Marie Rodgers was selected by the senior class to be recognized by the local chapter of the Daughters of the American Revolution as Good Citizen of Wentworth High School. She was chosen for her dependability, service, leadership, and patriotism.

Boys State Award

Kenneth Griffith represented the school at the 1962 American Legion Boys State at the University of North Carolina. He was sponsored by the P. T. A. and selected by the faculty for his high scholastic standing, potential leadership qualities, integrity and dependability, plus a desire to improve the ability of his citizenship.

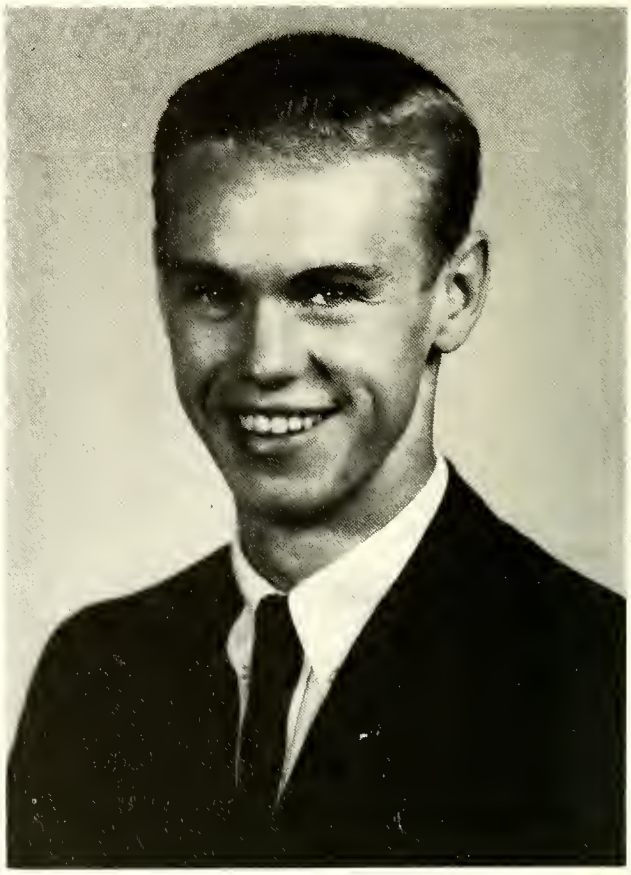

Virginia Gunn and Ronald Hundley of the class of 1962 were chosen as the first recipients of the Brookside Industries Academic Achievement Award for their scholarship, character, general resourcefulness, and student leadership.

Brookside Industries Academic Achievement Award

"Hawaiian Romance" 1962

Allan and the "Flames" made the banquet a great success.

The juniors worked hard the afternoon of the banquet, but managed to look beautiful that night.

The seniors had a ball!

The faculty and guests enjoyed the delicious food.

We wind up a wonderful night with a twist.

Athletics

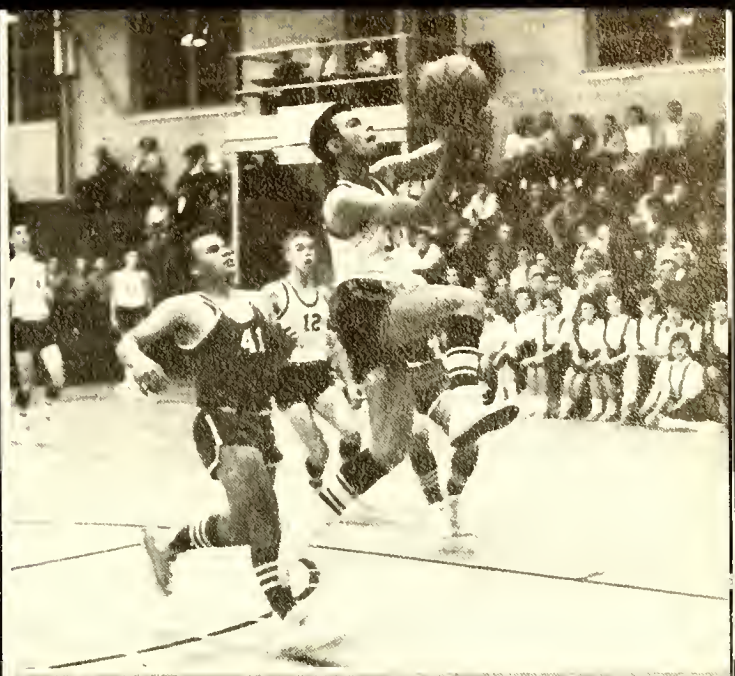

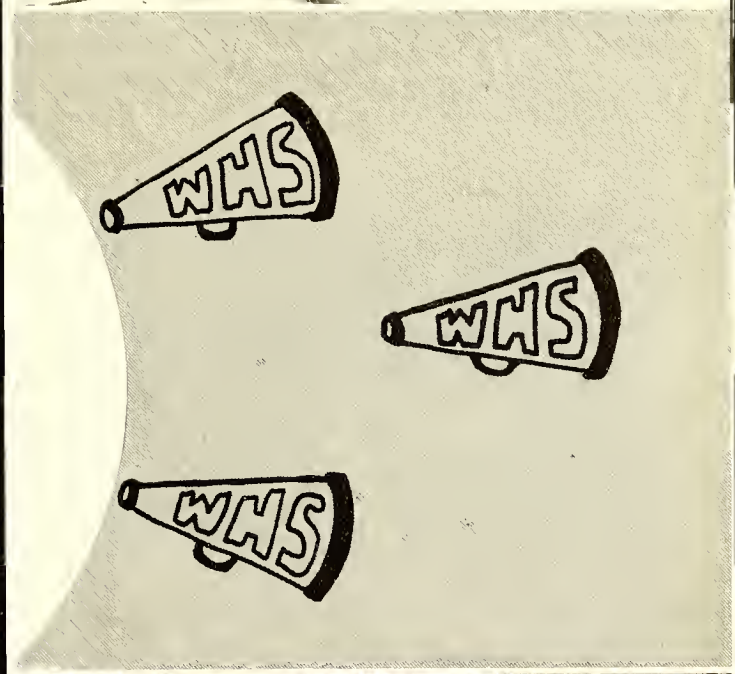

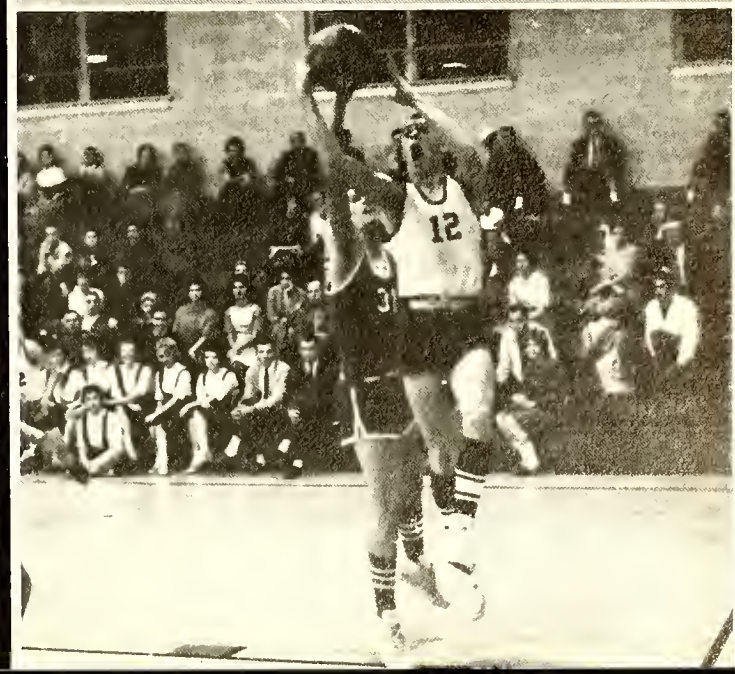

Girl's Basketball

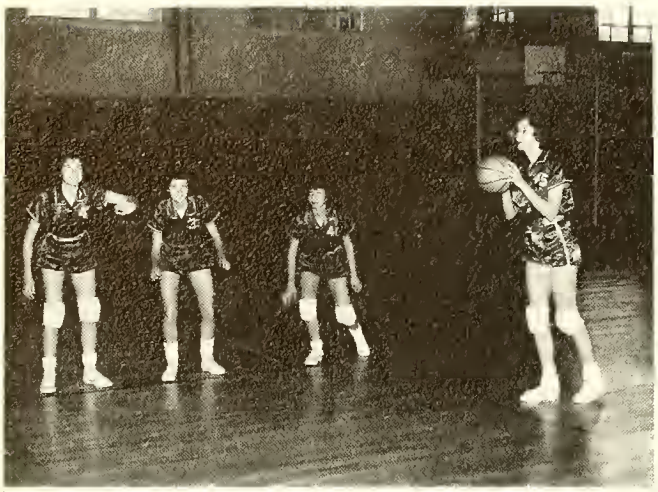

Camilla Patterson, Rachel Vaden, and Joann Meador wait for the rebound as Rita Cotton shoots.

Edith Pyrtle, Sandra Joyner, Faye Miller, and Brenda Coleman wait for the tip as Jo Anne Cox and Linda Lynn jump.

Kaye Purgason and Marian Earles guard Camilla Patterson and Rachel Vaden as they drive for the goal.

The Wentworth girls' "first team," was composed of Jo Anne Cox, Sandra Joyner, Linda Lynn, Edith Pyrtle, Brenda Coleman, Faye Miller, Camilla Patterson, and Rachel Vaden. Top reserves are also shown.

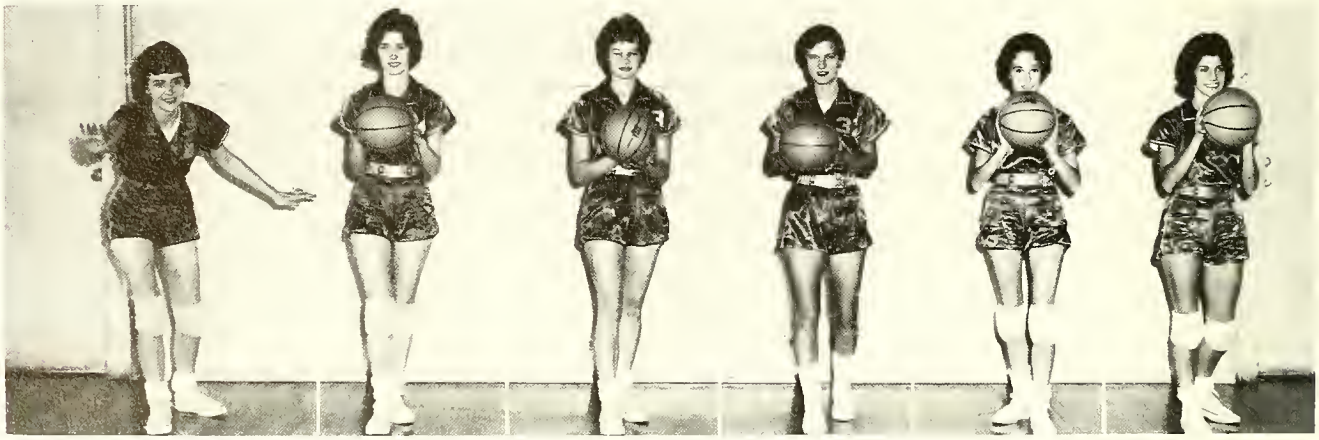

Linda Lynn | Sandra Joyner | Edith Pyrtle | Jo Anne Cox | Brenda Coleman | Faye Miller

Boys' Basketball

Harvey Sharpe goes in for a lay-up.

"Sic 'um Blue," says the team as C. R. Hart and Thomas Patterson jump.

As the Wentworth High Eagles conclude their 1962-63 season they have a won-lost record of 11-8 for the season and 5-3 for conference play.

Jimmy Yeatts shoots as Neal Miller, Thomas Patterson, Dennis Troxler, and Donald Carter get in position for the rebound.

JARRELL SUTTON
Co-Captain

KENNETH GRIFFITH
Co-Captain

C. R. Hart

Harvey Sharpe

Jimmy Yeatts

Junior Varsites and Eighth Grade Basketball

Don't throw it too high coach, or you will have to get it yourself.

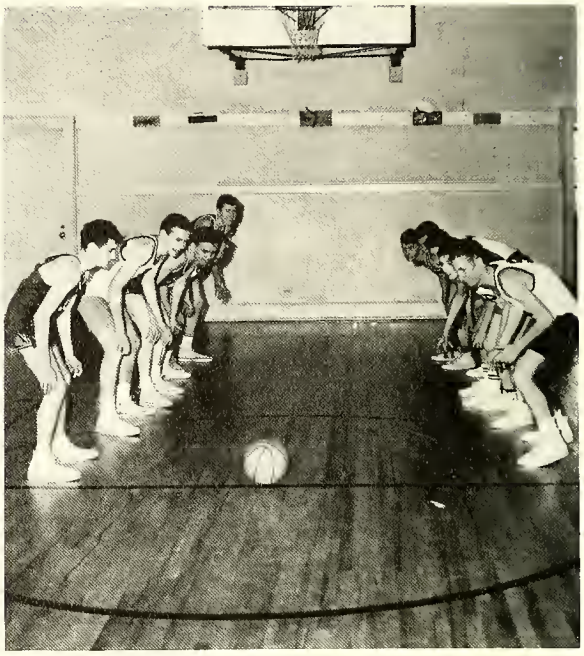

If it moves, kill it!

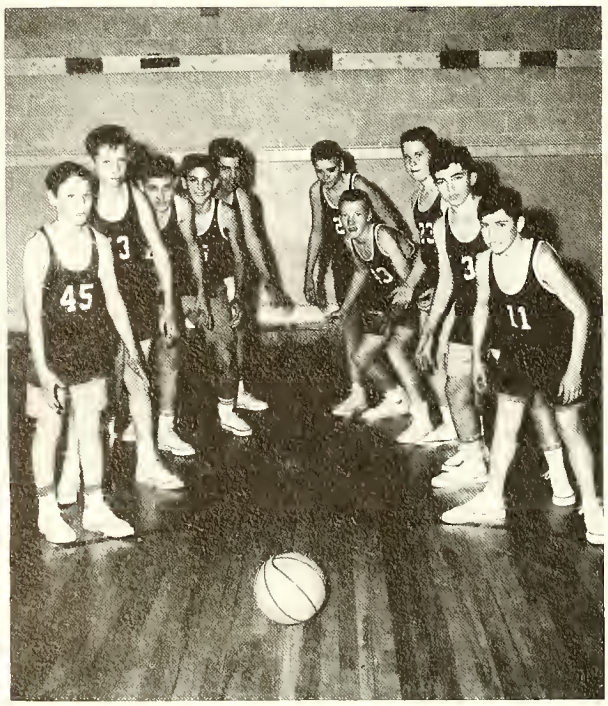

What is it?

Now, girls, this is a basketball.

Cheerleaders 1962-'63

Chief, Betty Cox; Mascot, Julie Brown; Assistant Chief, Rebecca Wall; Linda Stanfield, Joan Brown, Dale Troxler, Peggy Cox, Brenda Gunn, Joan Witty, Pat Cole.

WENTWORTH

Let's Go Eagles!

Boy, what a shot!

Dennis says, "I've got these two points."

Jump, C. R., jump!

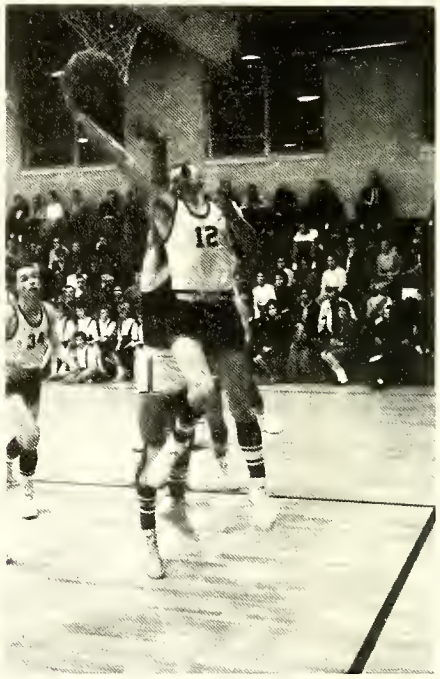

As Kenneth goes up, he shouts, "Oops!"

Advertisements

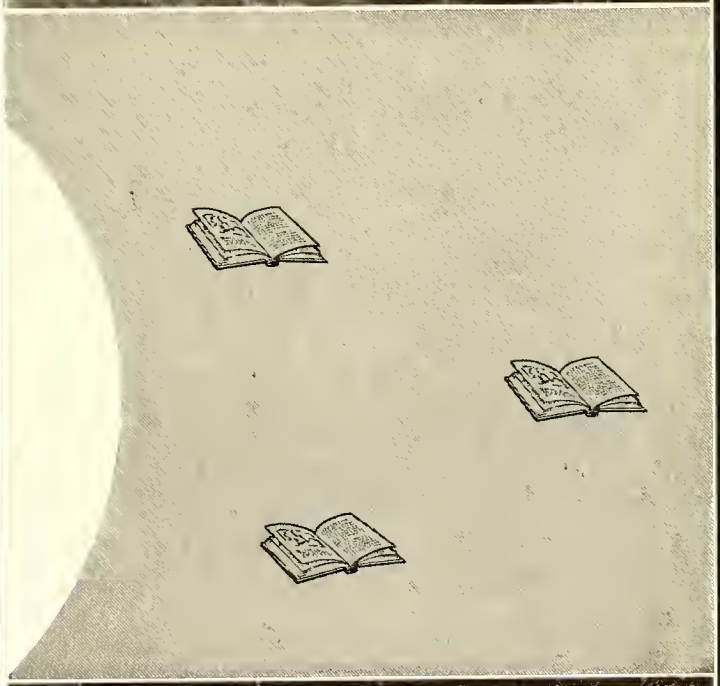

BEST WISHES

BIG BILL BOTTLING CO.

Reidsville, North Carolina

Bottlers of

Double-Cola

Sun Drop

Sun Crest

Compliments of

AMERICAN

TOBACCO

COMPANY

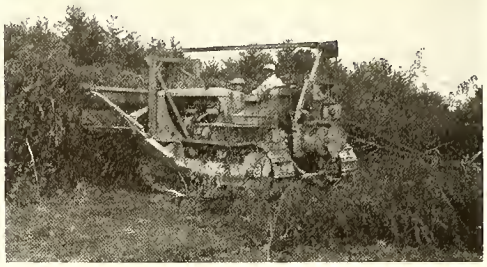

COX AND WARE CONSTRUCTION CO.

Robert T. Cox — Phone 349-7933
C. G. Ware — Phone 4218

"We move the Earth"
Grading of all Kinds
Clearing Land
Moving Soil
Building Lakes

Best Wishes

GUILFORD DAIRY

Reidsville, North Carolina

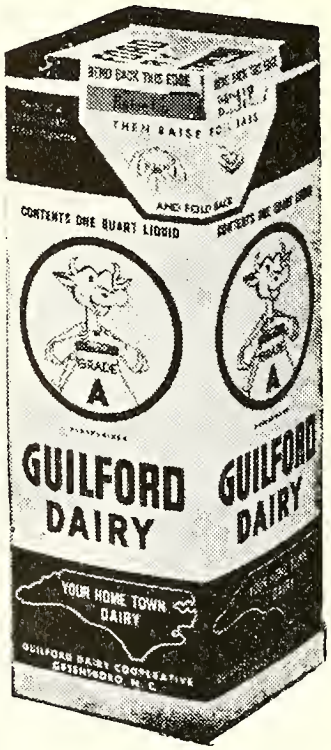

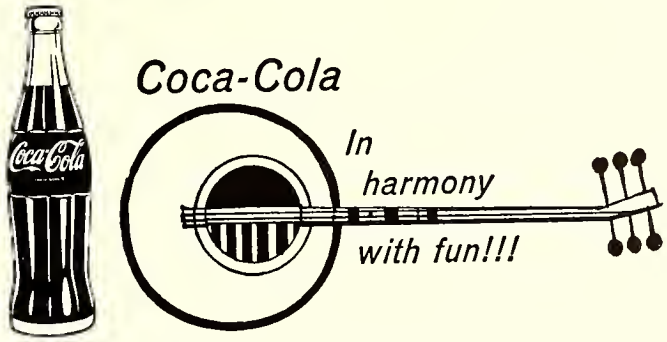

REIDSVILLE
COCA-COLA BOTTLING CO.

Best Wishes

MEADOWS DAIRIES

Leaksville, North Carolina

Compliments of

FAIR FUNERAL HOME

Leaksville, North Carolina

Junior-Senior Photographs
and Group Pictures

Made by

DALTON'S STUDIO

Mayodan, North Carolina

548-2778

Compliments of

WAYNE JONES - FORD, INC.

Leaksville, North Carolina

Compliments of

Mize Motors, Inc.

Rentz

"Custom Blended

L.W. RENTZ

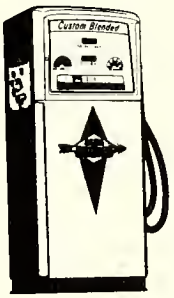

REIDSVILLE

Oil Co.

Sunoco Gasolines"

JIMMY THOMPSON

McKinney and Holderby Jewelers

220 Settle Street
Reidsville, North Carolina

Compliments of

Madison Drug Co.

Phone 748-2261

Reidsville Building & Supply Co.

Lumber and Building Materials
Quality - Price - Service

Phone DI 9-5011

Compliments of

Hooper and Moore

Clothes for Men and Boys
Ladies' Sport Wear

Reidsville, North Carolina

Banking Services Planned To Fit

YOUR NEEDS

The Bank of Reidsville

Member Federal Deposit Insurance Corporation

Reidsville's Leading
Department Store

Phone DI 9-7572

Belk's
Home of Better Values

Compliments of

Knight's Grocery

Wentworth, North Carolina

Compliments of

BIG OAKS

Route 2
Reidsville, North Carolina

WEST END SUPER MARKET

Reidsville, North Carolina

MAVIS' BEAUTY SHOP

Mavis Stiers

DI 9-8540
Route 4, Reidsville, North Carolina

SEALTEST BAR & GRILL

"A GOOD PLACE TO EAT"

Bridge Street
Leaksville, North Carolina

BLACKWELL RECORD SHOP

"Service is our motto"

Next to WLOE
Leaksville, North Carolina

Best Wishes

FIRST FEDERAL SAVINGS & LOAN ASSOCIATION

Reidsville, North Carolina

Compliments of

O'MANSKY'S

Leaksville, North Carolina

BOB SHREVE AUTO PARTS

Reidsville
North Carolina

HASTING'S FURNITURE CO.

Phone DI 9-5437
215 Settle Street
Reidsville, North Carolina

A. D. ROGERS, JEWELER

Authorized Dealer in
Towle - International
Reed & Barton
Gorham - Lunt - Heirloom
Wallace Sterling

Leaksville, North Carolina

Best Wishes
SUNSHINE BEAUTY NOOK

Alma Roberson
Open Tuesday through Saturday noon
Route 3, Reidsville
Phone MA 3-3007

WILLIAMS-TRULL COMPANY

Phone DI 9-6245
1830 S. Scales Street
Reidsville
North Carolina

BETHEL ROBERSON

Auto - Fire - Life - Hail
Insurance

MUTUAL SAVINGS
AND LOAN ASSOCIATION

Reidsville, North Carolina

Mrs. H.D. Roach
Secretary-Treasurer

Compliments of

BETHLEHEM COMMUNITY 4-H CLUB

"Live, Learn, and Serve
Through 4-H."

YOUNTS GROCERY

General Merchandise
and Fertilizers

MAin 3-2045
Route 1, Box 340
Leaksville, North Carolina

Compliments of

SHELTON'S GROCERY

Compliments of

WILLIAM C. STOKES
& COMPANY

"Auto Loans for the Individual"

TRI-CITY FINANCE CO.

Leaksville, North Carolina

Compliments of

WESTERN AUTO

Julian Slaydon
SAVE!
on car, home, & sports needs

Leaksville, North Carolina

Congratulations and Best Wishes
to Wentworth High Seniors

SHORT SUGARS

No. 1 and No. 2
Reidsville, North Carolina

BILL AMOS, INC.
Men's Wear

Leaksville, North Carolina

See us for formal wear rental

Compliments of

LINK BROS. PHARMACY

Reidsville, North Carolina

S.J. HESTER
FEEDS, GROCERY
AND SERVICE STATION

Phone MA 3-3604
Reidsville Road
Leaksville, North Carolina

Compliments of

BROOKSIDE INDUSTRIES

Reidsville, North Carolina

S.H. KNIGHT OIL CO.

Atlantic Products

Leaksville, North Carolina

Best Wishes

SUGG-HARRIS FUNERAL HOME

208 Boone Road
Leaksville
North Carolina

"It pays to look well"

CITY BARBER SHOP

Belevedere Hotel Building
Reidsville
North Carolina

Compliments of

MIDWAY MARKET

Route 4, Reidsville
North Carolina

Compliments of

MIDWAY USED CARS

Reidsville, North Carolina

Compliments of

W. C. "BILL" BOOKER

NATIONWIDE INSURANCE

DI 9-5532

REED-CREW PRINTING CO.

221 Settle Street
Reidsville, North Carolina

Phone DI 9-7410

Offset and Letterpress

Compliments of

THE LEAKSVILLE NEWS

Compliments of

TRI-CITY INSURANCE AGENCY

Fire - Life - Auto

MA 3-6287 139 E Washington Street

Leaksville
North Carolina

SANITARY BARBER SHOP

Reidsville, North Carolina

Air-Conditioned

Five barbers to serve you

Compliments of

WILKERSON FUNERAL HOME

Reidsville, North Carolina

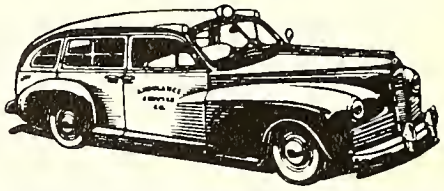

MACES
JEWELRY - GIFTS

"Where Brides Select Their
China, Crystal and Silver"

Reidsville, North Carolina

STRADERS SHOE STORE

Shoes for the whole family

Reidsville, North Carolina

C.E. WOOD AND SON
GAS AND GROCERY

Folk Hill Road, Route 3
Reidsville, North Carolina

Compliments of

WESTERN AUTO

W.A. Washburn

Reidsville, North Carolina

Compliments of

DAVIS PHARMACY, INC.

Reidsville, North Carolina

Faberge, Russell Stover, Hallmark

Compliments of

SHELBORNE STUDIOS

Reidsville, North Carolina

Barber
FLORISTS

Reidsville, North Carolina

DI 9-4311

Compliments of

REIDSVILLE FINANCE CO.

WILLIAMS & CO.

Since 1873
Clothing for Men

Reidsville, North Carolina

LEAKSVILLE FURNITURE CO.
"Where Most Folks Buy"
MA 3-6401
223 E. Washington Street
Leaksville, North Carolina

LEAKSVILLE SHOE STORE
"Tri-Cities Oldest Exclusive Shoe Store"
Washington Street
Leaksville, North Carolina

Compliments of
NEW SYSTEM LAUNDRY
Leaksville, North Carolina

Compliments of
B.W. WALKER
Leaksville, Narth Carolina

MADISON FLOWER SHOP
107 Murphy Street
Madison, North Carolina
Telephone 477

SHARPE'S DEPT. STORE
Formal Wear Sales and Rentals
109 W. Murphy Street
Madison, North Carolina

Compliments of
WILLIAMS CLOTHING STORE
Madison, North Carolina

HUDSON-LESTER
HARDWARE & BUILDING SUPPLY
Reidsville, North Carolina

WRIGHT'S MEN'S SHOP
Washington Street
Leaksville, North Carolina

Compliments of
EDNA'S DRESS SHOP
Madison, North Carolina

Compliments of
HICKS POLY-CLEAN CENTER
Reidsville, North Carolina

Compliments of
ANDREW WARD
Sandy Ridge, North Carolina
Monuments of All Kinds

Compliments of
RYDER TRUCK LINES
Leaksville, North Carolina

Compliments of
COLE JEWELERS
Reidsville, North Carolina

UNA'S SHOPPE
Specialize in formals
MA 3-3207

Compliments of
BURTON FURNITURE CO.
Reidsville, North Carolina

Compliments of
CAROLINA APOTHECARY
Reidsville, North Carolina

Compliments of
NEWBERRY 5 & 10
Reidsville, North Carolina

Compliments of
NORMAN'S USED CARS
Leaksville, North Carolina

WAGONER ELECTRIC CO.

Reidsville, North Carolina

Compliments of
SMITH-LANE APPLIANCES
Leaksville, North Carolina

Compliments of
IDEAL CLEANERS
Reidsville, North Carolina

ELLIOTT HARDWARE & PAINT CO.
General Farm Supplies
Phone DI 9-4396
S.W. Market and Settle Streets
Reidsville, North Carolina

Compliments
SASLOW'S JEWELERS
121 Washington Street
Leaksville, North Carolina
Phone MAin 3-2439

ROY HUMPHREY
"The Jeweler"
237 S. Scales Street
Reidsville, North Carolina

"Best Wishes"
From
REIDSVILLE FURNITURE COMPANY, INC.
"where most folks buy"

Best Wishes
POWELL INSURANCE AGENCY
Reidsville, North Carolina

Compliments of
MOONEY'S FURNITURE
156 N. Scales Street
Reidsville, North Carolina

Best Wishes
BOULDIN MOTOR CO.
(Ferguson Dealer)
BOULDIN TRACTOR CO.
Leaksville, North Carolina

Compliments of
NEIL'S
GOURMET RESTAURANT
29 By-Pass, Reidsville

Compliments of
SAFETY TRANSIT LINES
Leaksville, North Carolina

Compliments of
E.C. MERRICKS INSURANCE
Reidsville, North Carolina

Compliments of
LAURIE SHOP
Reidsville, North Carolina

Compliments of
HOME FURNITURE CO.
Reidsville, North Carolina

J. Stuart Melvin
THOMPSON-MELVIN INSURANCE AGENCY
Specializing in all kinds of insurance
Representing Several Major Insurance Companies
206 S. South Scales St., Reidsville, N.C.

"We need your head in our business"
SERVICE BARBER SHOP
238 South Scales Street
Reidsville, North Carolina

TRADING POST ESSO SERVICE STATION
Phone DI 9-4712
Route 4
Reidsville, North Carolina

DIXON SHOE SHOP
Shoe Repairing
103 Gilmer Street
Reidsville, North Carolina
DI 9-5574

DABBS FLORIST
DI 9-4356
Reidsville, North Carolina

Compliments of
LEINWANDS DEPT. STORE
221 S. Scales Street
Reidsville, North Carolina

ROCKINGHAM OFFICE MACHINE CO.
Authorized Underwood Agent
MAin 3-2965
302 N. Bridge Street
Leaksville, North Carolina

Compliments of
TRADING POST BARBER SHOP
Reidsville, North Carolina

Senior Statistics

JAMES DONALD CARTER
Nickname: "Pete"
Science 1, 2, 3, 4, Vice-President 4; FFA 1, 2, 3, 4; FBLA 3, 4; FTA 4; Patrol Chief 4; Baseball 1, 2, 3; Basketball 1, 2, 4; Substitute Bus Driver 3, Bus Captain 3, Bus Driver 4; Junior Rotarian 4; Superlative: Most Courteous.

BETTY JEAN COX
Nickname: "Betty"
FHA 1, 2, 3, 4; FTA 2, 3, 4; Science 1, 2, 3, 4, President 3; French 2, 3, 4; Beta 2, 3, 4, Treasurer 3, 4; FBLA 2, 3; Student Council 2,3,4, Vice-President 3, President 4; Annual Staff 3, 4, Assistant Business Manager 3, Assistant Editor 4; Glee Club 1, 2, 3, 4; Vice-President of Class 1; Beauty Pageant, Second Runner-Up 2, First Runner-Up 4; Cheerleader 2, 3, 4, Chief 4; Marshal 3; Superlative: Most Dependable.

JO ANNE COX
Nickname: "Jo"
FBLA 3, 4, Historian 4; FHA 1, 2, 3, 4; Science 2; Basketball Varsity 1, 2, 3, 4, Co-Captain 4, All County 2, 3, All Tournament 2; Newspaper Staff 3; Superlative: Most Athletic.

LOIS ANNE DUKE
Nickname: "Red"
FHA 1, 2, 3, 4; FBLA 3, 4, Reporter 3; Science 1, 2, 3, 4; FTA 2, 3, 4; French 2, 3, 4, Secretary 2; Beta 3,4, Parliamentarian County Beta 4; Glee Club 1, 2, 3, 4; Bus Captain 3, 4; Typist Paper Staff 4.

BETTY SUE FORREST
Nickname: "Betty"
FBLA 3, 4, Historian 3, Vice-President 4; Beta 3, 4; FHA 1, 2, 3, 4, Historian 4; Science 2, 3, 4; French 2, 3, 4; Glee Club 1; J. V. Basketball 1; Bus Captain 4; Class Treasurer 1; Annual Staff 3, Circulation Manager 4; Marshal 3; Superlative: Most School Spirited.

CURTIS RUSSELL FRENCH
Nickname: "Bo"
FFA 1, 2, 3, 4; Superlative: Best Sport.

KENNETH WILLIAM GRIFFITH
Nickname: "Grif"
Beta 2, 3, 4, Parliamentarian 2, 3; President; County Beta 4; FFA 1, 2, 3, 4, Treasurer 4; Science 1, 2, 3, 4, Secretary 3; French 2, 3, 4, Parliamentarian 3; FTA 1, 2, 3, 4, Vice-President 3; Varsity Basketball 1, 2, 3, 4, Co-Captain 4; Advertising Manager Annual Staff 4; Varsity Baseball 1; 2; Student Council 4; Bus Captain 3; World Peace Award 3; Boys' State Award 3; NDEA Award 1, 2; Junior Rotarian 4; Public Speaking Winner 2.

MARY LOUISE GUNN
Nickname: "Mary Lou"
FHA 1, 2, 3, 4, Pianist 4; FBLA 2, 3, 4, Vice-President 3, President 4; Science 1, 2; Beta 4; French 2, 3; Art Editor School Newspaper 2, 3, 4; Assistant Art Editor Annual Staff 3; Reporter Student Council 3, 4; Superlative: Most Likely To Succeed.

MARTHA ANN HAND
Nickname: "Bobbie"
FHA 1, 2, 3, 4.

CHARLIE RAY HART
Nickname: "Charlie"
FFA 1, 2, 3, 4, Sentinel 4; Science 1, 2, 4; French 2, 3, 4; FTA 2; Vice-President Senior Class 4; Student Patrol 2, 3; Junior Rotarian 4; Bus Captain 1, 2, 3, 4; Jr. Varsity 1, 2, Varsity 3, 4; Baseball 3, 4; Superlative: Best Looking.

SANDRA FAYE JOYNER
Nickname: "Sandie"
FBLA 3, 4, Treasurer 4; FHA 1, 2, 3, 4, Treasurer 3; Science 1, 2; Beta 3, 4; Glee 1, 2; Bus Captain 3; Junior Varsity 1; Varsity 2, 3, 4, Co-Captain 4; All County 3; Sports Editor of Annual 4; Typist for Newspaper 3, 4; Vice-President of Freshman Class; Testatrix of Senior Class.

JUDITH KAY JULIAN
Nickname: "Judy"
FHA 1, 2, 3, 4; Science 2; Junior Varsity Basketball 2; Bus Captain 3; Superlative: Best All Around.

MICHAEL REID LOVINGS
Nickname: "Mike"
FHA 1, 2, 3, 4; French 2, 3, 4; Glee 3, 4; Student Council 2; Science; Prophet of Senior Class; Superlative: Wittiest.

LINDA CAROL LYNN
Nickname: "Lynn"
FBLA 2, 4; FHA 1, 2, 3, 4; Student Council 1, 2; Science 1, 2; Beta 4; FTA 4; Glee 1, 2; Varsity Basketball 2, 3, 4, Co-Captain 4, All County 3, All-Tournament 2; Bus Captain 4; Class Treasurer 2, Class Secretary 3, Class Secretary 4; Typist for Newspaper 3; Second Runner-Up Beauty Pageant 4.

CAROLYN JOYCE McMILLAN
Nickname: "Carol"
Science 2, 3; FHA 1, 2, 3, 4; FBLA 3, 4, Chaplain 4; Glee 2; Bus Captain.

HAROLD CANNON MOORE
Nickname: "Cannon Ball"
FFA 1, 2, 3, 4, Secretary 4, Sentinel; Science 2; FBLA 4; Student Council 1; Annual Representative 4; Escort in Beauty Pageant; Class President 1; Bus Driver 4; Superlative: Most Popular.

VIRGINIA CAROLYN MOORE
Nickname: "Carolyn"
Glee 1; FHA 1, 2, 3, 4, Vice-President 4; Science 2; FBLA 3, 4, Secretary 4; FTA 4, Reporter 4; Snap-Shot Editor of Annual Staff 4; Newspaper Staff 4; Miss Wentworth High 3; Superlative: Most Popular.

ANNIE RUTH OAKLEY
Nickname: "Ann"
Science 1; FHA 1, 2, 3, 4; FBLA 2, 3, 4; Editor of Newspaper 4, Feature Editor of Newspaper 3, Newspaper Typist 3; Glee 1; Student Patrol 1; Class Recording Secretary 4; Superlative: Friendliest.

DELLA MARIE PATTERSON
Nickname: "Ree"
Science 4; FBLA 4; FHA 1, 2, 3, 4; Bus Captain 3, 4.

JAMES THOMAS PATTERSON, JR.
Nickname: "Tom Dooley"
FFA 1, 2, 3, 4; Substitute Bus Driver 3, Bus Driver 4; Basketball 1, 2, 4; Junior Rotarian 4.

EDITH MAE PYRTLE
Nickname: "Edie"
FHA 1, 2, 3, 4; FBLA 3, 4; FTA 2, 3, 4; Science 1, 2; Student Patrol 2; Glee 1, 2; Junior Varsity 1, Varsity Basketball 2, 3, 4, Co-Captain 4; Typist for Newspaper 3.

Senior Statistics

SHIRLEY LEE HANDY REYNOLDS
Nickname: "Handy"
Science 1, 2, 3; FHA 1, 2, 3, 4; FBLA 4; FTA 1; Glee 1, 2, 3; Paper Staff 4; Junior Varsity 1, 2.

DONALD GRAY ROBERSON
Nickname: "Don"
Beta 2,3,4, Chaplain 3; French 2, 3, 4; FFA 1; Science 2, 3, 4; FTA 3, 4; FBLA 4; Class President 3; Junior Rotarian 4; Editor-in-Chief of Annual 4; Student Council 1, 3; Marshal 3; Superlatives: Most Intellectual, Most Dependable, Most Likely to Succeed.

STEPHEN COLE ROBERSON
Nickname: "Steve"
FBLA 3, 4; FFA 1, 2, 3, 4; Science 1, 2, 3, 4; French 3, 4; Baseball 3.

JANE MARIE RODGERS
Nickname: "Ree"
FHA 1, 2, 3, 4, Treasurer 2, Parliamentarian 3, County Secretary 3; FTA 2, 3, 4; French 2, 3, 4; Beta 2, 3, 4; Glee 1; Science 1; Paper Staff 4; Annual Staff Business Manager 4; Chief Marshal 3; Underwood Award 3; DAR Good Citizen 4; Class Poet 4; Bus Captain 4; Class Treasurer 3.

GLENDA LUCILLE SCOTT
Nickname: "Lucy"
FHA 1, 2, 3.

REBECCA LEE SCOTT
Nickname: "Becky"
FHA 1, 2, 3; Junior Varsity Basketball 1.

HARVEY WARDELL SHARPE
Nickname: "Sharpe"
Science 1, 2, 3, 4, Treasurer 4; French 2, 3, 4, Vice-President 3; FTA 2, 3, 4, Parliamentarian 3, President 4; FFA 1, 2, 3, 4; Beta 2, 3, 4, Vice-President 3, President 4, County Vice-President 4; Student Council 4; Class Treasurer 4; Varsity Basketball 3, 4, Junior Varsity 2; Annual Representative 2, Sports Editor of Annual 4; Sports Editor of Newspaper 4; Junior Rotarian 4; Escort in Beauty Pageant 4; Bus Driver 4.

CATHY JEANENE SHREVE
Nickname: "Jeanene"
FHA 1, 2, 3, 4, Treasurer 4; FBLA 3, 4; Science 1, 2; Beta 4; FTA 4; Newspaper Typist 4; Glee 1, 2; Student Patrol 4; Annual Staff Photo Editor 4; Harvest Queen 1; Superlative: Most Courteous.

JAMES LOUIS SMITH
Nickname: "Jimmy"
FFA 1, 2, 3, 4, 5; FTA 1; Class President of Junior Boys; Patrol 3.

JUDI CARNELL SMOTHERS
Nickname: "Judi"
FBLA 3, 4; FTA 1, 2, 3, 4; FHA 1, 2, 3, 4; Student Council 1, 2; French 2, 3, 4; Beta 2, 3, 4, Reporter 3, Secretary 4; Science 1, 2, 3, 4; Glee 1, 2; Class President 2; Junior Varsity 1; Marshal 3.

GWENDOLYN KAY STIERS
Nickname: "Kay"
FHA 1, 2, 3, 4; FBLA 3, 4, Reporter 4; Science 1, 2, 3; French 2, 3, 4; FTA 2, 3, 4, Secretary 3; Beta 4; Glee 1, 2; Class Reporter 3, 4; Historian 4; Cheerleader 1, 2, 3, Assistant Chief 3; Second Runner-Up in the Rockingham County Dairy Princess Contest 3.

KENNETH DWIGHT STONE
Nickname: "Rock"
FFA 1, 2, 3, 4, President 4; FBLA 1, 2, 3; French 2, 3, 4; Science 1, 2, 4; Student Council 1, 2, 4; Student Patrol 3; Varsity Basketball 1; Glee 1, 2; Bus Driver 3, 4; Junior Rotarian 4; Mimeograph Editor of Newspaper 3, 4; Superlatives: Best All Around, Most School Spirited, Friendliest.

SANDRA LOUISE STRADER
Nickname: "Sandy"
FBLA 2, 3, 4, Chaplain 3; French 2, 3; Beta 4; Science 1; Paper Staff 4; Glee 1, 2, 3, 4; FHA 1, 2, 3, 4, Reporter 4.

CLYDE JARRELL SUTTON
Nickname: "Clyde"
Science 1, 2; FFA 1, 2, 3, 4, Vice-President 4; Baseball 1, 2; Junior Varsity Basketball 1, 2, Varsity 3, 4; French 2; Bus Driver 3; Junior Rotarian 4; Student Patrol 3, 4; Superlative: Most Athletic.

LINUEL DENNIS TROXLER
Nickname: "Deedee"
FBLA 2, 4; Science 1, 2; FTA 2; FFA 1, 2, 3, 4, Reporter 4; Junior Varsity Basketball 1, 2, Varsity 4; Student Patrol 2; Escort in Beauty Pageant 4; Testator of Senior Class; Bus Captain 1; Bus Driver 2, 3, 4.

JUDITH KAYE VADEN
Nickname: "Vaden"
FHA 1, 2, 3, 4, Historian 2, Songleader 3, President 4; FTA 2, 3, 4; Science 1, 2, 3, 4, Treasurer 2; French 2, 3, 4, Songleader 2, Treasurer 4; Beta 3, 4; FBLA 3, 4; Glee 1, 2, 3, 4; President of Junior Girls; Student Council 4, Secretary 4; Annual Staff Feature Editor 4; Eagle's Caw Staff 3; Superlative: Best Sport.

CAROLYN JANE VERNON
Nickname: "Jane"
FHA 1, 2, 3.

REBECCA ANN WALL
Nickname: "Becky"
FHA 1, 2, 3, 4; FBLA 3, 4; FTA 2, 3, 4; Science 1, 2, 3, Secretary 1; Glee 1, 2, 3; French 2, 3, 4, Secretary 3, Vice-President 4; Beta 4; Bus Captain 3, 4; Cheerleader 2, 3, 4, Assistant Chief 4; Paper Staff 3, 4, Assistant Business Manager 3, Business Manager 4, Typist 4; Annual Staff Art Editor 4; Superlative: Best Looking.

JANE ELIZABETH WAY
Nickname: "Jane"
FBLA 2,3,4, Treasurer 3; FHA 1,2,3,4; Science 1; French 2, 3; Beta 4; Paper Staff 4; Glee 1, 2; Treasurer of Freshman Class, Junior Varsity 1; Superlative: Most Intellectual.

JOAN PATRICIA WITTY
Nickname: "Groucho"
FHA 1, 2, 3, 4; FBLA 3; Glee 2; Student Patrol 1; Student Council 4; Junior Varsity 1, 2, Varsity 2; Cheerleader 3, 4; Class Secretary 2; Class Prophet 4; Superlative: Wittiest.

CAROLYN FAYE WYATT
Nickname: "Carol"
FHA 1, 2, 3, 4; Glee 1; Junior Varsity 1; Bus Captain 3, 4.

JAMES AARON YEATTS
Nickname: "Jimmy"
FFA 1, 2, 3; FBLA 2, 3, 4; FTA 3; Science 2, 3; President of Senior Class; Vice-President of Junior Class; Varsity Basketball 2, 4; Baseball 1, 2, 3.

Baby Pictures

1

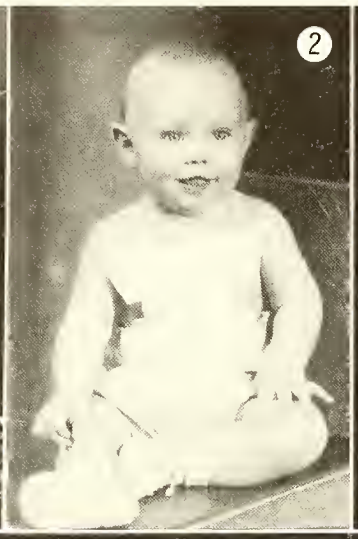
2

3

4

11

12

13

14

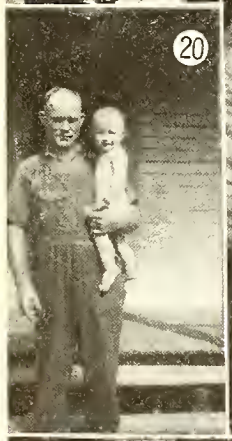
20

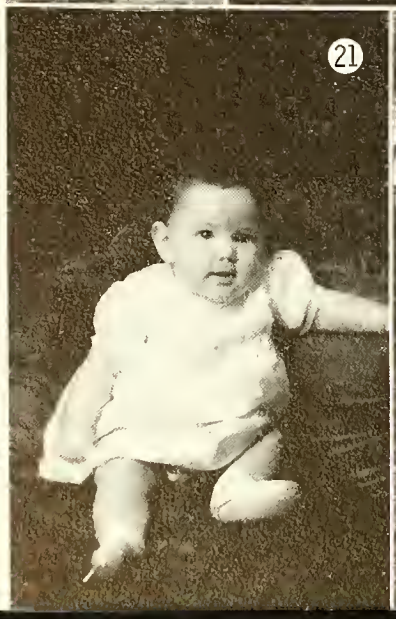
21

22

23

1. C. R. Hart, 2. Kenneth Griffith, 3. Carolyn Moore, 4. Dennis Troxler, 5. Kay Stiers, 6. Steve Roberson, 7. Mary Lou Gunn, 8. Kenneth Stone, 9. Shirley Reynolds, 10. Jarrell Sutton, 11. Carolyn Wyatt, 12. Thomas Patterson, 13. Linda Lynn, 14. Jimmy Yeatts, 15. Joan Witty, 16. Harold Moore, 17. Betty Forrest, 18. Harvey Sharpe, 19. Annie Ruth Oakley, 20. Donald Carter, 21. Rebecca Wall, 22. Judy Julian, 23. Glenda Scott, 24. Betty Cox, 25. Sandra Strader, 26. Jane Way, 27. Jeanene Shreve, 28. Don Roberson, 29. Lois Duke, 30. Carolyn McMillan, 31. Judy Vaden, 32. Marie Rodgers.

TRENT'S RECORD CENTER

DI 9-3043
708 N. Scales Street
Reidsville, North Carolina

Compliments of
FOSTER TIRE & BATTERY CO.
Reidsville, North Carolina

Autographs

Autographs

Autographs

Autographs

Autographs

A PRODUCT OF
Hunter Publishing
COMPANY
333 INDIANA AVENUE
WINSTON-SALEM, N C